WRITING PAPERS

ZELLERBACH PAPER COMPANY

SAN FRANCISCO
OAKLAND LOS ANGELES

SAMPLE BOOK No. 5

RESEARCH LIBRARY

THE GETTY RESEARCH INSTITUTE

JOHN MOORE ANDREAS COLOR CHEMISTRY LIBRARY FOUNDATION

Digitized by the Internet Archive
in 2017 with funding from
Getty Research Institute

https://archive.org/details/writingpapers00zell

ANNOUNCEMENT

This revised sample book No. 5 of flat writing papers is prepared for your convenience.

We show here the corrections and additions in order that you may be properly informed as to the contents of this book.

THE FOLLOWING HAVE BEEN DISCONTINUED:

The remaining stock on hand is being closed out at reduced prices

IMPERIAL LAID FLATS
ALEXIS BOND, plate finish
SAXON BOND, regular finish
TITAN BOND, COLORS except blue
STANDARD BOND, plate finish
RHODENDRON BOND, valencian finish
SAXON TELANIAN FINISH
STRATHMORE BOND, linen finish
SAXON BOND, linen finish, in 17 x 22—16 lb Basis
PALOMA BOND
PALOMA LINEN

THE FOLLOWING HAVE BEEN ADDED:

COUPON BOND colors in 20 lb folio.
OLD HAMPDEN BOND, white and tints, 661X-674X.
WORONOCO BOND, white, 675X-676X.
TITAN BOND, blue, in 20 lb folio, 681A.
ENGLISH BOND, 20 lb folio Basis, in Opaline, Royal Blue, Canary, Pink, Primrose, Golden Rod, Buff and Russet.
WILD GRASS BOND, white and tints, 872X-875X.
PUBLIC SERVICE BOND, white and tints, 876X-883X.
Our HALFTONE FLATS will hereafter be known as **SUPERPLATO.**

Issued June, 1909.

ZELLERBACH PAPER COMPANY

SAN FRANCISCO, CALIFORNIA, U. S. A.

Printed on Verdi Onyx Repoussè Vellum 21x33-80 lb.

Repoussè Bond and Bristol also carried in stock.

INDEX

WRITING PAPERS

	PAGES	PRICE
FLATS		
Wedding Folio	437-440	
Eureka Flats	441-448	
Palo Alto Flats	449-456	
Oakland Flats	457-462	
Florence Flats	463-469	
Queen Bee Flats	470-476	
Hamburg Flats	476A-480	
Halftone Flats	481	
FRENCH FOLIO		
French Folio No. 1 glazed	482-487	
" " " unglazed	488-893	
" " " 2	496-501	
COLORED WRITINGS		
Superfine Wove Flats	503-512	
Regal Wove Flats	513-516	
Whiting Laid "	520-531	
Standard Laid "	532-561	
Imperial " "	562-580A	
National Safety Paper	581-585	
Phelp's Protective Paper	585A-585E	
CHEMICAL		
Yellow Chemical	586-592	
White Chemical	593-598	
Blue Chemical	599-603	
Pink Chemical	604-607	
BONDS		
Crane's Bond	609-616	
Map Bond	617	
Parson's Treasury Bond	618-619	
Parson's Linen	620-623	
Strathmore ParchmentB'd	624-630	
" Onion Skin	631	
" Deed	632-635	
Sterling Bond	636-644	
Coupon Bond	645-660	
Alexis Bond	661-666A	
Saxon Bond	667-674	
Titan Bond	675-684	
Empire Bond	685-702	
Reliance Bond	703-730	
Standard Bond	731-746	

	PAGES	PRICE
BONDS-Con't.		
English Bond	747-764	
Library Bond	775-784	
Optimo Bond	785-795	
LINENS		
Sterling Linen	796-802	
Stratford Linen	803-809	
Derby Linen	810-817	
Kenmore Linen	818-821	
Belle Isle Linen	822-827	
Optimo Linen	828-832	
FANCY WRITINGS		
Rhododendron Bond Valencien Finish	833-838	
Strathmore Linen Finish	839-842	
Strathmore Telanian "	843-846	
Telanian Extra Super	847-852	
Fairfield Finish Parchm't	853-856	
Sterling Japanese Writing	857	
Alexis Linen Finish	858-863	
Saxon Bond Linen Finish	864-871	
Hollywood Bond Linen Finish	872-875	
Mail Order Bond Linen Finish	876-887	
Saxon Telanian Fin. Writing	888-891	
TYPEWRITER PAPERS		
Paloma Bond	892-895	
Jackson Bond	895A	
Star Linen	896-902	
Poloma Linen	903	
Imperial Linen	904	
Perfect Mimeograph	905-910	
Bulletin Mimeograph	911-914	
LEDGERS		
Scotch Ledger	915-936	
Alexis Ledger	937-944	
A. Z. & S. Ledger	945-958	
Reliance Ledger	959-976	
Brokers Ledger	977-980	
Pacific Ledger	981-986	

Printed on 36x48—200lb. E MANILA

SPECIMEN

CREAM WOVE PLATE WEDDING

21 x 33—60

The Following Size, Weights and Finishes Carried in Stock:

Size	Finish	Weight per ream
21x33	Kid Finish	50, 60 and 80 lbs.
21x33	Plate Finish	60 and 80 lbs.

Kid Finish in white; Plate Finish in cream.

SPECIMEN

CREAM WOVE PLATE WEDDING

21 x 33—80

The Following Size, Weights and Finishes Carried in Stock:

Size	Finish	Weight per ream
21x33	Kid Finish	50, 60 and 80 lbs.
21x33	Plate Finish	60 and 80 lbs.

Kid Finish in white; Plate Finish in cream.

SPECIMEN

WHITE KID FINISH WEDDING

21 x 33—60

The Following Size, Weights and Finishes Carried in Stock:

Size	Finish	Weight per ream
21x33	Kid Finish	50, 60 and 80 lbs.
21x33	Plate Finish	60 and 80 lbs.

Kid Finish in white; Plate Finish in cream.

SPECIMEN

WHITE KID FINISH WEDDING

21 x 33—80

The Following Size, Weights and Finishes Carried in Stock:

Size	Finish	Weight per ream
21x33	Kid Finish	50, 60 and 80 lbs.
21x33	Plate Finish	60 and 80 lbs.

Kid Finish in white; Plate Finish in cream.

SPECIMEN

EUREKA WHITE FLATS

17 x 22—20
19 x 24—24
22 x 34—40

The Following Sizes and Weights Carried in Stock:

WHITE WOVE

Name	*Size*	*Weight per ream*
Demy	16x21	20, 24, 28 lbs.
Folio	17x22	18, 20, 22, 24, 28 "
Medium	18x23	32, 36 "
Royal	19x24	24, 28, 32 "
Double Cap	17x28	28, 32, 36, 40 "
Super Royal	20x28	40 "
Double Demy	21x32	48, 56 "
Double Folio	22x34	40, 48, 56 "
Double Royal	24x38	64 "

WHITE AND CREAM LAID

Folio	17x22	24 lbs.
Double Cap	17x28	32 "

SPECIMEN

EUREKA WHITE FLATS

17 x 22—24
14 x 17—16
17 x 28—32
19 x 24—28
22 x 34—48

The Following Sizes and Weights Carried in Stock:

WHITE WOVE

Name	*Size*	*Weight per ream*
Demy	16x21	20, 24, 28 lbs.
Folio	17x22	18, 20, 22, 24, 28 "
Medium	18x23	32, 36 "
Royal	19x24	24, 28, 32 "
Double Cap	17x28	28, 32, 36, 40 "
Super Royal	20x28	40 "
Double Demy	21x32	48, 56 "
Double Folio	22x34	40, 48, 56 "
Double Royal	24x38	64 "

WHITE AND CREAM LAID

Folio	17x22	24 lbs.
Double Cap	17x28	32 "

SPECIMEN

EUREKA WHITE FLATS

17 x 22—28
14 x 17—18
17 x 28—36
16 x 21—24
18 x 23—32
20 x 28—40
19 x 24—32
22 x 34—56
24 x 38—64

The Following Sizes and Weights Carried in Stock:

WHITE WOVE

Name	*Size*	*Weight per ream*
Demy	16x21	20, 24, 28 lbs.
Folio	17x22	18, 20, 22, 24, 28 "
Medium	18x23	32, 36 "
Royal	19x24	24, 28, 32 "
Double Cap	17x28	28, 32, 36, 40 "
Super Royal	20x28	40 "
Double Demy	21x32	48, 56 "
Double Folio	22x34	40, 48, 56 "
Double Royal	24x38	64 "

WHITE AND CREAM LAID

Folio	17x22	24 lbs.
Double Cap	17x28	32 "

SPECIMEN

EUREKA WHITE FLATS

16 x 21—28
21 x 32—56
14 x 17—20
17 x 28—40
18 x 23—36

The Following Sizes and Weights Carried in Stock:

WHITE WOVE

Name	*Size*	*Weight per ream*
Demy	16x21	20, 24, 28 lbs.
Folio	17x22	18, 20, 22, 24, 28 "
Medium	18x23	32, 36 "
Royal	19x24	24, 28, 32 "
Double Cap	17x28	28, 32, 36, 40 "
Super Royal	20x28	40 "
Double Demy	21x32	48, 56 "
Double Folio	22x34	40, 48, 56 "
Double Royal	24x38	64 "

WHITE AND CREAM LAID

Folio	17x22	24 lbs.
Double Cap	17x28	32 "

SPECIMEN

EUREKA WHITE LAID

17 x 22—24

The Following Sizes and Weights Carried in Stock:

WHITE WOVE

Name	*Size*	*Weight per ream*
Demy	16x21	20, 24, 28 lbs.
Folio	17x22	18, 20, 22, 24, 28 "
Medium	18x23	32, 36 "
Royal	19x24	24, 28, 32 "
Double Cap	17x28	28, 32, 36, 40 "
Super Royal	20x28	40 "
Double Demy	21x32	48, 56 "
Double Folio	22x34	40, 48, 56 "
Double Royal	24x38	64 "

WHITE AND CREAM LAID

Folio	17x22	24 lbs.
Double Cap	17x28	32 "

SPECIMEN

EUREKA CREAM LAID

17 x 22—24

The Following Sizes and Weights Carried in Stock:

WHITE WOVE

Name	*Size*	*Weight per ream*
Demy	16x21	20, 24, 28 lbs.
Folio	17x22	18, 20, 22, 24, 28 "
Medium	18x23	32, 36 "
Royal	19x24	24, 28, 32 "
Double Cap	17x28	28, 32, 36, 40 "
Super Royal	20x28	40 "
Double Demy	21x32	48, 56 "
Double Folio	22x34	40, 48, 56 "
Double Royal	24x38	64 "

WHITE AND CREAM LAID

Folio	17x22	24 lbs.
Double Cap	17x28	32 "

SPECIMEN

PALO ALTO WHITE WOVE

17 x 22—16

The Following Sizes and Weights Carried in Stock:

Name	*Size*	*Weight per ream*
Cap	14x17	12, 14, 16, 18, 20 lbs.
Demy	16x21	20, 24, 28 "
Folio	17x22	14, 16, 18, 20, 22, 24, 28 "
Medium	18x23	28, 32, 36 "
Royal	19x24	24, 28, 32 "
Super Royal	20x28	40 "
Double Demy	21x32	56 "
Double Folio	22x34	40, 48, 56 "
Double Cap	17x28	24, 28, 32, 36, 40 "
Double Royal	24x38	56, 64 "
Double Medium	18x46	64 "

SPECIMEN

PALO ALTO WHITE WOVE

17 x 22—20
14 x 17—12
17 x 28—24
19 x 24—24
22 x 34—40

The Following Sizes and Weights Carried in Stock:

Name	*Size*	*Weight per ream*
Cap	14x17	12, 14, 16, 18, 20 lbs.
Demy	16x21	20, 24, 28 "
Folio	17x22	14, 16, 18, 20, 22, 24, 28 "
Medium	18x23	28, 32, 36 "
Royal	19x24	24, 28, 32 "
Super Royal	20x28	40 "
Double Demy	21x32	56 "
Double Folio	22x34	40, 48, 56 "
Double Cap	17x28	24, 28, 32, 36, 40 "
Double Royal	24x38	56, 64 "
Double Medium	18x46	64 "

SPECIMEN

PALO ALTO WHITE WOVE

17 x 22—22
14 x 17—14
17 x 28—28
16 x 21—20

The Following Sizes and Weights Carried in Stock:

Name	*Size*	*Weight per ream*
Cap	14x17	12, 14, 16, 18, 20 lbs.
Demy	16x21	20, 24, 28 "
Folio	17x22	14, 16, 18, 20, 22, 24, 28 "
Medium	18x23	28, 32, 36 "
Royal	19x24	24, 28, 32 "
Super Royal	20x28	40 "
Double Demy	21x32	56 "
Double Folio	22x34	40, 48, 56 "
Double Cap	17x28	24, 28, 32, 36, 40 "
Double Royal	24x38	56, 64 "
Double Medium	18x46	64 "

SPECIMEN

PALO ALTO WHITE WOVE

17 x 22—24
14 x 17—16
17 x 28—32
18 x 23—28
19 x 24—28
22 x 34—48
24 x 38—56

The Following Sizes and Weights Carried in Stock:

Name	*Size*	*Weight per ream*
Cap	14x17	12, 14, 16, 18, 20 lbs.
Demy	16x21	20, 24, 28 "
Folio	17x22	14, 16, 18, 20, 22, 24, 28 "
Medium	18x23	28, 32, 36 "
Royal	19x24	24, 28, 32 "
Super Royal	20x28	40 "
Double Demy	21x32	56 "
Double Folio	22x34	40, 48, 56 "
Double Cap	17x28	24, 28, 32, 36, 40 "
Double Royal	24x38	56, 64 "
Double Medium	18x46	64 "

SPECIMEN

PALO ALTO WHITE WOVE

17 x 22—28
14 x 17—18
17 x 28—36
16 x 21—24
18 x 23—32
19 x 24—32
22 x 34—56
24 x 38—64
18 x 46—64

The Following Sizes and Weights Carried in Stock:

Name	*Size*	*Weight per ream*
Cap	14x17	12, 14, 16, 18, 20 lbs.
Demy	16x21	20, 24, 28 "
Folio	17x22	14, 16, 18, 20, 22, 24, 28 "
Medium	18x23	28, 32, 36 "
Royal	19x24	24, 28, 32 "
Super Royal	20x28	40 "
Double Demy	21x32	56 "
Double Folio	22x34	40, 48, 56 "
Double Cap	17x28	24, 28, 32, 36, 40 "
Double Royal	24x38	56, 64 "
Double Medium	18x46	64 "

SPECIMEN

PALO ALTO WHITE WOVE

16 x 21—28
14 x 17—20
17 x 28—40
18 x 23—36
21 x 32—56

The Following Sizes and Weights Carried in Stock:

Name	*Size*	*Weight per ream*
Cap	14x17	12, 14, 16, 18, 20 lbs.
Demy	16x21	20, 24, 28 "
Folio	17x22	14, 16, 18, 20, 22, 24, 28 "
Medium	18x23	28, 32, 36 "
Royal	19x24	24, 28, 32 "
Super Royal	20x28	40 "
Double Demy	21x32	56 "
Double Folio	22x34	40, 48, 56 "
Double Cap	17x28	24, 28, 32, 36, 40 "
Double Royal	24x38	56, 64 "
Double Medium	18x46	64 "

SPECIMEN

OAKLAND WHITE WOVE

17 x 22—16

The Following Sizes and Weights Carried in Stock:

Name	*Size*	*Weight per ream*
Cap	14x17	14, 16, 18 lbs.
Folio	17x22	16, 18, 20, 22, 24, 28 "
Royal	19x24	24, 28 "
Double Cap	17x28	28, 32, 36 "
Double Folio	22x34	40, 48 "
Double Double Cap	28x34	56 "

SPECIMEN

OAKLAND WHITE WOVE

17 x 22—18

The Following Sizes and Weights Carried in Stock:

Name	*Size*	*Weight per ream*
Cap	14x17	14, 16, 18 lbs.
Folio	17x22	16, 18, 20, 22, 24, 28 "
Royal	19x24	24, 28 "
Double Cap	17x28	28, 32, 36 "
Double Folio	22x34	40, 48 "
Double Double Cap	28x34	56 "

SPECIMEN

OAKLAND WHITE WOVE

17 x 22—20
19 x 24—24
22 x 34—40

The Following Sizes and Weights Carried in Stock:

Name	*Size*	*Weight per ream*
Cap	14x17	14, 16, 18 lbs.
Folio	17x22	16, 18, 20, 22, 24, 28 "
Royal	19x24	24, 28 "
Double Cap	17x28	28, 32, 36 "
Double Folio	22x34	40, 48 "
Double Double Cap	28x34	56 "

SPECIMEN

OAKLAND WHITE WOVE

17 x 22—24
14 x 17—16
17 x 28—32
19 x 24—28
22 x 34—48

The Following Sizes and Weights Carried in Stock:

Name	*Size*	*Weight per ream*
Cap	14x17	14, 16, 18 lbs.
Folio	17x22	16, 18, 20, 22, 24, 28 "
Royal	19x24	24, 28 "
Double Cap	17x28	28, 32, 36 "
Double Folio	22x34	40, 48 "
Double Double Cap	28x34	56 "

SPECIMEN

OAKLAND WHITE WOVE

17 x 22—28
14 x 17—18
17 x 28—36

The Following Sizes and Weights Carried in Stock:

Name	*Size*	*Weight per ream*
Cap	14x17	14, 16, 18 lbs.
Folio	17x22	16, 18, 20, 22, 24, 28 "
Royal	19x24	24, 28 "
Double Cap	17x28	28, 32, 36 "
Double Folio	22x34	40, 48 "
Double Double Cap	28x34	56 "

SPECIMEN

FLORENCE WHITE WOVE

17 x 22—20
14 x 17—12
17 x 28—24
19 x 24—24
22 x 34—40

The Following Sizes and Weights Carried in Stock:

Name	*Size*	*Weight per ream*
Cap	14x17	12, 14, 16, 18 lbs.
Folio	17x22	14, 16, 18, 20, 22, 24, 28 "
Royal	19x24	24, 28 "
Double Cap	17x28	24, 28, 32, 36 "
Double Folio	22x34	40, 48 "
Double Dbl. Cap	28x34	56 "

SPECIMEN

FLORENCE WHITE WOVE

17 x 22—22
14 x 17—14
17 x 28—28

The Following Sizes and Weights Carried in Stock:

Name	*Size*	*Weight per ream*
Cap	14x17	12, 14, 16, 18 lbs.
Folio	17x22	14, 16, 18, 20, 22, 24, 28 "
Royal	19x24	24, 28 "
Double Cap	17x28	24, 28, 32, 36 "
Double Folio	22x34	40, 48 "
Double Dbl. Cap	28x34	56 "

SPECIMEN

FLORENCE WHITE WOVE

17 x 22—24
14 x 17—16
17 x 28—32
19 x 24—28
22 x 34—48

The Following Sizes and Weights Carried in Stock:

Name	*Size*	*Weight per ream*
Cap	14x17	12, 14, 16, 18 lbs.
Folio	17x22	14, 16, 18, 20, 22, 24, 28 "
Royal	19x24	24, 28 "
Double Cap	17x28	24, 28, 32, 36 "
Double Folio	22x34	40, 48 "
Double Dbl. Cap	28x34	56 "

SPECIMEN

QUEEN BEE WHITE WOVE

17 x 22—14

The Following Sizes and Weights Carried in Stock:

Name	*Size*	*Weight per ream*
Cap	14x17	12, 14, 16, 18 lbs.
Folio	17x22	14, 16, 18, 20, 22, 24, 28 "
Royal	19x24	24, 28 "
Double Cap	17x28	20, 24, 28, 32, 36 "
Double Folio	22x34	40, 48 "
Dbl. Dbl. Cap	28x34	56 "

SPECIMEN

QUEEN BEE WHITE WOVE

17 x 22—16

The Following Sizes and Weights Carried in Stock:

Name	*Size*	*Weight per ream*
Cap	14x17	12, 14, 16, 18 lbs.
Folio	17x22	14, 16, 18, 20, 22, 24, 28 "
Royal	19x24	24, 28 "
Double Cap	17x28	20, 24, 28, 32, 36 "
Double Folio	22x34	40, 48 "
Dbl. Dbl. Cap	28x34	56 "

SPECIMEN

QUEEN BEE WHITE WOVE

17 x 22—18

The Following Sizes and Weights Carried in Stock:

Name	*Size*	*Weight per ream*
Cap	14x17	12, 14, 16, 18 lbs.
Folio	17x22	14, 16, 18, 20, 22, 24, 28 "
Royal	19x24	24, 28 "
Double Cap	17x28	20, 24, 28, 32, 36 "
Double Folio	22x34	40, 48 "
Dbl. Dbl. Cap	28x34	56 "

SPECIMEN

QUEEN BEE WHITE WOVE

17 x 22—20
14 x 17—12
17 x 28—24
19 x 24—24
22 x 34—40

The Following Sizes and Weights Carried in Stock:

Name	*Size*	*Weight per ream*
Cap	14x17	12, 14, 16, 18 lbs.
Folio	17x22	14, 16, 18, 20, 22, 24, 28 "
Royal	19x24	24, 28 "
Double Cap	17x28	20, 24, 28, 32, 36 "
Double Folio	22x34	40, 48 "
Dbl. Dbl. Cap	28x34	56 "

SPECIMEN

QUEEN BEE WHITE WOVE

17 x 22—24
14 x 17—16
17 x 28—32
19 x 24—28
22 x 34—48

The Following Sizes and Weights Carried in Stock:

Name	*Size*	*Weight per ream*
Cap	14x17	12, 14, 16, 18 lbs.
Folio	17x22	14, 16, 18, 20, 22, 24, 28 "
Royal	19x24	24, 28 "
Double Cap	17x28	20, 24, 28, 32, 36 "
Double Folio	22x34	40, 48 "
Dbl. Dbl. Cap	28x34	56 "

SPECIMEN

QUEEN BEE WHITE WOVE

17 x 22—28
14 x 17—18
17 x 28—36

The Following Sizes and Weights Carried in Stock:

Name	*Size*	*Weight per ream*
Cap	14x17	12, 14, 16, 18 lbs.
Folio	17x22	14, 16, 18, 20, 22, 24, 28 "
Royal	19x24	24, 28 "
Double Cap	17x28	20, 24, 28, 32, 36 "
Double Folio	22x34	40, 48 "
Dbl. Dbl. Cap	28x34	56 "

SPECIMEN

HAMBURG FLATS

14 x 17—10
17 x 22—16
17 x 28—20
19 x 24—20
22 x 34—32
24 x 38—40

The Following Sizes and Weights Carried in Stock:

Name	*Size*	*Weight per ream*
Cap	14x17	10, 12, 14, 16 lbs.
Folio	17x22	16, 18, 20, 22, 24 "
Royal	19x24	20, 24, 28 "
Double Cap	17x28	20, 24, 28, 32 "
Double Folio	22x34	32, 36, 40, 44, 48 "
Double Royal	24x38	40, 48, 56 "

SPECIMEN

HAMBURG FLATS

17 x 22—18

The Following Sizes and Weights Carried in Stock:

Name	*Size*	*Weight per ream*
Cap	14x17	10, 12, 14, 16 lbs.
Folio	17x22	16, 18, 20, 22, 24 "
Royal	19x24	20, 24, 28 "
Double Cap	17x28	20, 24, 28, 32 "
Double Folio	22x34	32, 36, 40, 44, 48 "
Double Royal	24x38	40, 48, 56 "

SPECIMEN

HAMBURG FLATS

17 x 22—20
14 x 17—12
17 x 28—24
19 x 24—24
22 x 34—40
24 x 38—48

The Following Sizes and Weights Carried in Stock:

Name	*Size*	*Weight per ream*
Cap	14x17	10, 12, 14, 16 lbs.
Folio	17x22	16, 18, 20, 22, 24 "
Royal	19x24	20, 24, 28 "
Double Cap	17x28	20, 24, 28, 32 "
Double Folio	22x34	32, 36, 40, 44, 48 "
Double Royal	24x38	40, 48, 56 "

SPECIMEN

HAMBURG FLATS

17 x 22—24
14 x 17—16
17 x 28—32
19 x 24—28
22 x 34—48
24 x 38—56

The Following Sizes and Weights Carried in Stock:

Name	*Size*	*Weight per ream*
Cap	14x17	10, 12, 14, 16 lbs.
Folio	17x22	16, 18, 20, 22, 24 "
Royal	19x24	20, 24, 28 "
Double Cap	17x28	20, 24, 28, 32 "
Double Folio	22x34	32, 36, 40, 44, 48 "
Double Royal	24x38	40, 48, 56 "

SPECIMEN

HAMBURG FLATS

14 x 17—14
17 x 22—22
17 x 28—28
19 x 24—28
22 x 34—44
24 x 38—56

The Following Sizes and Weights Carried in Stock:

Name	*Size*	*Weight per ream*
Cap	14x17	10, 12, 14, 16 lbs.
Folio	17x22	16, 18, 20, 22, 24 "
Royal	19x24	20, 24, 28 "
Double Cap	17x28	20, 24, 28, 32 "
Double Folio	22x34	32, 36, 40, 44, 48 "
Double Royal	24x38	40, 48, 56 "

SPECIMEN

SUPERPLATO

WOVE

14x17—16
17x22—24
17x28—32
22x34—48

ZELLERBACH
BUILDING

SPECIMEN

No. 1 FRENCH FOLIO—GLAZED WHITE

14 x 17
*17 x 22
17 x 28
19 x 24
*22 x 34
24 x 38

*The Following Colors Carried in Stock:

Light Blue	White	Green
Cherry	Pink	Canary

SPECIMEN

No. 1 FRENCH FOLIO—GLAZED WHITE

14 x 17
*17 x 22
17 x 28
19 x 24
*22 x 34
24 x 38

*The Following Colors Carried in Stock:

Light Blue	*White*	Green
Cherry	Pink	Canary

SPECIMEN

No. 1 FRENCH FOLIO—GLAZED

LIGHT BLUE

14 x 17
*17 x 22
17 x 28
19 x 24
*22 x 34
24 x 38

---

*The Following Colors Carried in Stock:

Light Blue	White	Green
Cherry	Pink	Canary

SPECIMEN

No. 1 FRENCH FOLIO—GLAZED
LIGHT BLUE

14 x 17
*17 x 22
17 x 28
19 x 24
*22 x 34
24 x 38

*The Following Colors Carried in Stock:

Light Blue	White	Green
Cherry	Pink	Canary

SPECIMEN

No. 1 FRENCH FOLIO—GLAZED

CHERRY

14 x 17
*17 x 22
17 x 28
19 x 24
*22 x 34
24 x 38

*The Following Colors Carried in Stock:

Light Blue	White	Green
Cherry	Pink	Canary

SPECIMEN

No. 1 FRENCH FOLIO—GLAZED

CHERRY

14 x 17
*17 x 22
17 x 28
19 x 24
*22 x 34
24 x 38

—

The Following Color Carried in Stock

Light Blue White Green
Cherry Pink Canary

SPECIMEN

No. 1 FRENCH FOLIO—GLAZED

CANARY

14 x 17
***17 x 22**
17 x 28
19 x 24
***22 x 34**
24 x 38

---

*The Following Colors Carried in Stock:

Light Blue	White	Green
Cherry	Pink	Canary

SPECIMEN

No. 1 FRENCH FOLIO—GLAZED

CANARY

14 x 17
*17 x 22
17 x 28
19 x 24
*22 x 34
24 x 38

*The Following Colors Carried in Stock:

Light Blue	White	Green
Cherry	Pink	Canary

SPECIMEN

No. 1 FRENCH FOLIO—GLAZED

GREEN

14 x 17
***17 x 22**
17 x 28
19 x 24
***22 x 34**
24 x 38

---

*The Following Colors Carried in Stock:

Light Blue	White	Green
Cherry	Pink	Canary

SPECIMEN

No. 1 FRENCH FOLIO—GLAZED GREEN

14 x 17
17 x 22
17 x 28
19 x 24
22 x 34
24 x 38

*The Following Colors Carried in Stock:

Light Blue	White	Green
Cherry	Pink	Canary

SPECIMEN

No. 1 FRENCH FOLIO—GLAZED

PINK

14 x 17
*17 x 22
17 x 28
19 x 24
*22 x 34
24 x 38

*The Following Colors Carried in Stock:

Light Blue	White	Green
Cherry	Pink	Canary

487

SPECIMEN

No. 1 FRENCH FOLIO—UNGLAZED

WHITE

14 x 17
17 x 22
17 x 28
22 x 34

SPECIMEN

No. 1 FRENCH FOLIO—UNGLAZED
WHITE

14 x 17
17 x 22
17 x 28
22 x 34

SPECIMEN

No. 1 FRENCH FOLIO—UNGLAZED

CANARY

17 x 22

22 x 34

The Following Colors Carried in Stock:

White	Green	Pink
Canary	Light Blue	Cherry

SPECIMEN

No. 1 FRENCH FOLIO—UNGLAZED

CANARY

17 x 22

22 x 34

The Following Colors Carried in Stock:

White	Green	Pink
Canary	Light Blue	Cherry

SPECIMEN

No. 1 FRENCH FOLIO—UNGLAZED

GREEN

17 x 22

22 x 34

The Following Colors Carried in Stock:

White	Green	Pink
Canary	Light Blue	Cherry

SPECIMEN

No. 1 FRENCH FOLIO—UNGLAZED

GREEN

17 x 22

22 x 34

The Following Colors Carried in Stock:

White	Green	Pink
Canary	Light Blue	Cherry

SPECIMEN

No. 1 FRENCH FOLIO—UNGLAZED

LIGHT BLUE

17 x 22

22 x 34

The Following Colors Carried in Stock:

White	Green	Pink
Canary	Light Blue	Cherry

SPECIMEN

No. 1 FRENCH FOLIO—UNGLAZED

LIGHT BLUE

17 x 22

22 x 34

The Following Colors Carried in Stock:

White	Green	Pink
Canary	Light Blue	Cherry

SPECIMEN

No. 1 FRENCH FOLIO—UNGLAZED

PINK

17 x 22

22 x 34

The Following Colors Carried In Stock:

White	Green	Pink
Canary	Light Blue	Cherry

SPECIMEN

No. 1 FRENCH FOLIO—UNGLAZED

PINK

17 x 22

22 x 34

The Following Colors Carried in Stock:

White	Green	Pink
Canary	Light Blue	Cherry

SPECIMEN

No. 1 FRENCH FOLIO—UNGLAZED

CHERRY

17 x 22

22 x 34

The Following Colors Carried in Stock:

White	Green	Pink
Canary	Light Blue	Cherry

SPECIMEN

No. 1 FRENCH FOLIO—UNGLAZED

CHERRY

17 x 22

22 x 34

The Following Colors Carried in Stock:

White	Green	Pink
Canary	Light Blue	Cherry

SPECIMEN

No. 2 FRENCH FOLIO

WHITE

17 x 22
22 x 34

The Following Colors Carried in Stock:

Blue	White	Green
Cherry	Canary	Salmon

SPECIMEN

No. 2 FRENCH FOLIO WHITE

17 x 22
22 x 34

The Following Colors Carried in Stock:

Blue	White	Green
Cherry	Canary	Silver

SPECIMEN

No. 2 FRENCH FOLIO

BLUE

17 x 22
22 x 34

The Following Colors Carried in Stock:

Blue	White	Green
Cherry	Canary	Salmon

SPECIMEN

No. 2 FRENCH FOLIO

CHERRY

17 x 22
22 x 34

The Following Colors Carried in Stock:

Blue	White	Green
Cherry	Canary	Salmon

SPECIMEN

No. 2 FRENCH FOLIO
CANARY

17 x 22
22 x 34

The Following Colors Carried in Stock:

Blue	White	Green
Cherry	Canary	Salmon

SPECIMEN

No. 2 FRENCH FOLIO

GREEN

17 x 22
22 x 34

The Following Colors Carried in Stock:

Blue	White	Green
Cherry	Canary	Salmon

SPECIMEN

SUPERWOVE TINTED FLATS

CREAM

14 x 17—16
17 x 22—24
17 x 22—32

We Carry the Following Sizes and Weights:

Name	*Size*	*Weight per ream*
Cap	14x17	16 lbs.
Folio	17x22	24 "
Double Cap	17x28	32 "
Large Double Cap	19x28	33 "

The Following Colors Carried in Stock:

Cream Azure Opaline
Shell Rose Marguerite

SPECIMEN

SUPERWOVE TINTED FLATS

CREAM

14 x 17—16
17 x 22—24
17 x 22—32

We Carry the Following Sizes and Weights:

Name	*Size*	*Weight per ream*
Cap	14x17	16 lbs.
Folio	17x22	24 "
Double Cap	17x28	32 "
Large Double Cap	19x28	33 "

The Following Colors Carried in Stock:

Cream Azure Opaline
Shell Rose Marguerite

SPECIMEN

SUPERWOVE TINTED FLATS

AZURE

14 x 17—16
17 x 22—24
17 x 28—32

We Carry the Following Sizes and Weights:

Name	*Size*	*Weight per ream*
Cap	14x17	16 lbs.
Folio	17x22	24 "
Double Cap	17x28	32 "
Large Double Cap	19x28	33 "

The Following Colors Carried in Stock:

Cream Azure Opaline
Shell Rose Marguerite

SPECIMEN

SUPERWOVE TINTED FLATS

MARGUERITE

14 x 17—16
17 x 22—24
17 x 28—32

SPECIMEN

SUPERWOVE TINTED FLATS

OPALINE

14 x 17—16
17 x 22—24
17 x 28—32

SPECIMEN

SUPERWOVE TINTED FLATS

SHELL ROSE

14 x 17—16
17 x 22—24
17 x 28—32

SPECIMEN

REGAL WOVE TINTED FLATS

OPALINE

14 x 17—16
17 x 22—24
17 x 28—32

We Carry the Following Sizes and Weights:

Name	*Size*	*Weight per ream*
Cap	14x17	16 lbs.
Folio	17x22	24 "
Double Cap	17x28	32 "

The Following Colors Carried In Stock:

Opaline — Azure
Marguerite — Pink

SPECIMEN

REGAL WOVE TINTED FLATS

MARGUERITE

14 x 17—16
17 x 22—24
17 x 28—32

SPECIMEN

REGAL WOVE TINTED FLATS

AZURE

14 x 17—16
17 x 22—24
17 x 28—32

SPECIMEN

REGAL WOVE TINTED FLATS

PINK

14 x 17—16
17 x 22—24
17 x 28—32

SPECIMEN

WHITINGS LAID FLATS

CHERRY

14 x 17—16
17 x 22— 24
17 x 28—32

The Following Sizes and Weights Carried in Stock:

Name	*Size*	*Weight per ream*
Cap	14x17	16 lbs.
Folio	17x22	24 "
Double Cap	17x28	32 "

The Following Colors Carried in Stock:

Cherry	Canary	Lilac
Light Blue	Pink	Light Green
Dark Blue	Melon	Dark Green
Fawn	Amber	Azurine

SPECIMEN

WHITINGS LAID FLATS

LIGHT BLUE

14 x 17—16
17 x 22— 24
17 x 28—32

SPECIMEN

WHITINGS LAID FLATS

DARK BLUE

14 x 17—16
17 x 22—24
17 x 28—32

SPECIMEN

WHITINGS LAID FLATS

DARK BLUE

14 x 17—16
17 x 22—24
17 x 28—32

SPECIMEN

WHITINGS LAID FLATS

FAWN

14 x 17—16
17 x 22—24
17 x 28—32

SPECIMEN

WHITINGS LAID FLATS

FAWN

14 x 17—16
17 x 22—24
17 x 28—32

SPECIMEN

WHITINGS LAID FLATS

CANARY

14 x 17 —16
17 x 22— 24
17 x 28—32

SPECIMEN

WHITINGS LAID FLATS

PINK

14 x 17 —16
17 x 22— 24
17 x 28—32

SPECIMEN

WHITINGS LAID FLATS

MELON

14 x 17 — 16
17 x 22 — 24
17 x 28 — 32

SPECIMEN

WHITINGS LAID FLATS

AMBER

14 x 17 —16
17 x 22— 24
17 x 28—32

SPECIMEN

WHITINGS LAID FLATS

AMBER

14 x 17 — 16
17 x 22 — 24
17 x 28 — 32

SPECIMEN

WHITINGS LAID FLATS

LILAC

14 x 17—16
17 x 22—24
17 x 28—32

SPECIMEN

WHITINGS LAID FLATS

LIGHT GREEN

14x17—16
17x22—24
17x28—32

SPECIMEN

WHITINGS LAID FLATS

DARK GREEN

14x17—16
17x22—24
17x28—32

SPECIMEN

WHITINGS LAID FLATS

AZURINE

14 x 17 —16
17 x 22— 24
17 x 28—32

SPECIMEN

STANDARD MILLS—LAID

Amber

17 x 22—16

The Following Sizes and Weights Carried in Stock:

Name	*Size*	*Weight per ream*
Cap	14x17	12. 16 lbs.
Folio	17x22	16, 20, 24 "
Royal	19x24	24 "
Double Cap	17x28	24, 32 "

The Following Colors Carried in Stock

Amber	Cherry	Pink
Canary	Green	Lilac
Fawn	Light Blue	Melon
	Dark Blue	

SPECIMEN

STANDARD MILLS—LAID

Canary

17 x 22—16

The Following Sizes and Weights Carried in Stock:

Name	*Size*	*Weight per ream*
Cap	14x17	12, 16 lbs.
Folio	17x22	16, 20, 24 "
Royal	19x24	24 "
Double Cap	17x28	24, 32 "

The Following Colors Carried in Stock

Amber	Cherry	Pink
Canary	Green	Lilac
Fawn	Light Blue	Melon
	Dark Blue	

SPECIMEN

STANDARD MILLS—LAID

Fawn

17 x 22—16

The Following Sizes and Weights Carried in Stock:

Name	*Size*	*Weight per ream*
Cap	14x17	12, 16 lbs.
Folio	17x22	16, 20, 24 "
Royal	19x24	24 "
Double Cap	17x28	24, 32 "

The Following Colors Carried in Stock

Amber	Cherry	Pink
Canary	Green	Lilac
Fawn	Light Blue	Melon
	Dark Blue	

SPECIMEN

STANDARD MILLS—LAID

Cherry

17 x 22—16

The Following Sizes and Weights Carried in Stock:

Name	*Size*	*Weight per ream*
Cap	14x17	12, 16 lbs.
Folio	17x22	16, 20, 24 "
Royal	19x24	24 "
Double Cap	17x28	24, 32 "

The Following Colors Carried in Stock

Amber	Cherry	Pink
Canary	Green	Lilac
Fawn	Light Blue	Melon
	Dark Blue	

SPECIMEN

STANDARD MILLS—LAID

Green

17 x 22—16

The Following Sizes and Weights Carried in Stock:

Name	*Size*	*Weight per ream*
Cap	14x17	12, 16 lbs.
Folio	17x22	16, 20, 24 "
Royal	19x24	24 "
Double Cap	17x28	24, 32 "

The Following Colors Carried in Stock

Amber	Cherry	Pink
Canary	Green	Lilac
Fawn	Light Blue	Melon
	Dark Blue	

SPECIMEN

STANDARD MILLS—LAID

Light Blue

17 x 22—16

The Following Sizes and Weights Carried in Stock:

Name	*Size*	*Weight per ream*
Cap	14x17	12, 16 lbs.
Folio	17x22	16, 20, 24 "
Royal	19x24	24 "
Double Cap	17x28	24, 32 "

The Following Colors Carried in Stock

Amber	Cherry	Pink
Canary	Green	Lilac
Fawn	Light Blue	Melon
	Dark Blue	

A. ZELLERBACH & SONS
OAKLAND
PAPER
LOS ANGELES
SAN FRANCISCO CAL. U.S.A.

SPECIMEN

STANDARD MILLS—LAID

Pink

17 x 22—16

The Following Sizes and Weights Carried in Stock:

Name	*Size*	*Weight per ream*
Cap	14x17	12, 16 lbs.
Folio	17x22	16, 20, 24 "
Royal	19x24	24 "
Double Cap	17x28	24, 32 "

The Following Colors Carried in Stock

Amber	Cherry	Pink
Canary	Green	Lilac
Fawn	Light Blue	Melon
	Dark Blue	

SPECIMEN

STANDARD MILLS—LAID

Lilac

17 x 22—16

The Following Sizes and Weights Carried in Stock:

Name	*Size*	*Weight per ream*
Cap	14x17	12, 16 lbs.
Folio	17x22	16, 20, 24 "
Royal	19x24	24 "
Double Cap	17x28	24, 32 "

The Following Colors Carried in Stock

Amber	Cherry	Pink
Canary	Green	Lilac
Fawn	Light Blue	Melon
	Dark Blue	

SPECIMEN

STANDARD MILLS—LAID

Melon

17 x 22—16

The Following Sizes and Weights Carried in Stock:

Name	*Size*	*Weight per ream*
Cap	14x17	12, 16 lbs.
Folio	17x22	16, 20, 24 "
Royal	19x24	24 "
Double Cap	17x28	24, 32 "

The Following Colors Carried in Stock

Amber	Cherry	Pink
Canary	Green	Lilac
Fawn	Light Blue	Melon
	Dark Blue	

SPECIMEN

STANDARD MILLS—LAID

Amber

14 x 17—12
17 x 22—20
17 x 28—24

The Following Sizes and Weights Carried in Stock:

Name	*Size*	*Weight per ream*
Cap	14x17	12, 16 lbs.
Folio	17x22	16, 20, 24 "
Double Cap	17x28	24, 32 "

The Following Colors Carried in Stock:

Amber	Cherry	Pink
Canary	Green	Lilac
Fawn	Light Blue	Melon
	Dark Blue	

SPECIMEN

STANDARD MILLS—LAID

Canary

14 x 17—12

17 x 22—20

19 x 24—24

17 x 28—24

The Following Sizes and Weights Carried in Stock:

Name	*Size*	*Weight per ream*
Cap	14x17	12. 16 lbs.
Folio	17x22	16, 20, 24 "
Royal	19x24	24 "
Double Cap	17x28	24, 32 "

The Following Colors Carried in Stock

Amber	Cherry	Pink
Canary	Green	Lilac
Fawn	Light Blue	Melon
	Dark Blue	

SPECIMEN

STANDARD MILLS—LAID

Fawn

17 x 22—20

The Following Sizes and Weights Carried in Stock:

Name	*Size*	*Weight per ream*
Cap	14x17	12 lbs.
Folio	17x22	20 "
Royal	19x24	24 "
Double Cap	17x28	24 "

The Following Colors Carried in Stock

Amber	Cherry	Pink
Canary	Green	Lilac
Fawn	Light Blue	Melon
	Dark Blue	

SPECIMEN

STANDARD MILLS—LAID

Cherry

14 x 17—12

17 x 22—20

19 x 24—24

17 x 28—24

The Following Sizes and Weights Carried in Stock:

Name	*Size*	*Weight per ream*
Cap	14x17	12. 16 lbs.
Folio	17x22	16, 20, 24 "
Royal	19x24	24 "
Double Cap	17x28	24, 32 "

The Following Colors Carried in Stock

Amber	Cherry	Pink
Canary	Green	Lilac
Fawn	Light Blue	Melon
	Dark Blue	

SPECIMEN

STANDARD MILLS—LAID

Green

17 x 22—20

The Following Sizes and Weights Carried in Stock:

Name	*Size*	*Weight per ream*
Cap	14x17	16, 12 lbs.
Folio	17x22	16, 24, 20 "
Royal	19x24	24 "
Double Cap	17x28	32, 24 "

The Following Colors Carried in Stock

Amber	Cherry	Pink
Canary	Green	Lilac
Fawn	Light Blue	Melon
	Dark Blue	

A. ZELLERBACH & SONS
OAKLAND
PAPER
LOS ANGELES
SAN FRANCISCO CAL. U.S.A.

SPECIMEN

STANDARD MILLS—LAID

Light Blue

17 x 22—20

The Following Sizes and Weights Carried in Stock:

Name	*Size*	*Weight per ream*
Cap	14x17	16, 12 lbs.
Folio	17x22	16, 24, 20 "
Royal	19x24	24 "
Double Cap	17x28	32, 24 "

The Following Colors Carried in Stock

Amber	Cherry	Pink
Canary	Green	Lilac
Fawn	Light Blue	Melon
	Dark Blue	

SPECIMEN

STANDARD MILLS—LAID

Dark Blue

17 x 22—20

The Following Sizes and Weights Carried in Stock:

Name	*Size*	*Weight per ream*
Cap	14x17	16, 12 lbs.
Folio	17x22	16, 24, 20 "
Royal	19x24	24 "
Double Cap	17x28	32, 24 "

The Following Colors Carried in Stock

Amber	Cherry	Pink
Canary	Green	Lilac
Fawn	Light Blue	Melon
	Dark Blue	

SPECIMEN

STANDARD MILLS—LAID

Pink

17 x 22—20

The Following Sizes and Weights Carried in Stock:

Name	*Size*	*Weight per ream*
Cap	14x17	16,12 lbs.
Folio	17x22	16, 24,20 "
Royal	19x24	24 "
Double Cap	17x28	32,24 "

The Following Colors Carried in Stock

Amber	Cherry	Pink
Canary	Green	Lilac
Fawn	Light Blue	Melon
	Dark Blue	

SPECIMEN

STANDARD MILLS—LAID

Lilac

17 x 22—20

The Following Sizes and Weights Carried in Stock:

Name	*Size*	*Weight per ream*
Cap	14x17	16, 12 lbs.
Folio	17x22	16, 24, 20 "
Royal	19x24	24 "
Double Cap	17x28	32, 24 "

The Following Colors Carried in Stock

Amber	Cherry	Pink
Canary	Green	Lilac
Fawn	Light Blue	Melon
	Dark Blue	

SPECIMEN

STANDARD MILLS—LAID

Melon

17 x 22—20

The Following Sizes and Weights Carried in Stock:

Name	*Size*	*Weight per ream*
Cap	14x17	16, 12 lbs.
Folio	17x22	16, 24, 20 "
Royal	19x24	24 "
Double Cap	17x28	32, 24 "

The Following Colors Carried in Stock

Amber	Cherry	Pink
Canary	Green	Lilac
Fawn	Light Blue	Melon
	Dark Blue	

SPECIMEN

STANDARD MILLS—LAID

Amber

17 x 22—24

The Following Sizes and Weights Carried in Stock:

Name	*Size*	*Weight per ream*
Cap	14x17	12, 16 lbs.
Folio	17x22	16, 20, 24 "
Double Cap	17x28	24, 32 "

The Following Colors Carried in Stock

Amber	Cherry	Pink
Canary	Green	Lilac
Fawn	Light Blue	Melon
	Dark Blue	

SPECIMEN

STANDARD MILLS—LAID

Canary

17 x 22—24

The Following Sizes and Weights Carried in Stock:

Name	*Size*	*Weight per ream*
Cap	14x17	12,16 lbs.
Folio	17x22	16, 20,24 "
Double Cap	17x28	24,32 "

The Following Colors Carried in Stock

Amber	Cherry	Pink
Canary	Green	Lilac
Fawn	Light Blue	Melon
	Dark Blue	

SPECIMEN

STANDARD MILLS—LAID

Fawn

17 x 22—24

The Following Sizes and Weights Carried in Stock:

Name	*Size*	*Weight per ream*
Cap	14x17	12,16 lbs.
Folio	17x22	16, 20,24 "
Double Cap	17x28	24,32 "

The Following Colors Carried in Stock

Amber	Cherry	Pink
Canary	Green	Lilac
Fawn	Light Blue	Melon
	Dark Blue	

SPECIMEN

STANDARD MILLS—LAID

Cherry

17 x 22—24

The Following Sizes and Weights Carried in Stock:

Name	*Size*	*Weight per ream*
Cap	14x17	12, 16 lbs.
Folio	17x22	16, 20, 24 "
Double Cap	17x28	24, 32 "

The Following Colors Carried in Stock

Amber	Cherry	Pink
Canary	Green	Lilac
Fawn	Light Blue	Melon
	Dark Blue	

SPECIMEN

STANDARD MILLS—LAID

Green

17 x 22—24

The Following Sizes and Weights Carried in Stock:

Name	*Size*	*Weight per ream*
Cap	14x17	12, 16 lbs.
Folio	17x22	16, 20, 24 "
Double Cap	17x28	24, 32 "

The Following Colors Carried in Stock

Amber	Cherry	Pink
Canary	Green	Lilac
Fawn	Light Blue	Melon
	Dark Blue	

SPECIMEN

STANDARD MILLS—LAID

Light Blue

17 x 22—24

The Following Sizes and Weights Carried in Stock:

Name	*Size*	*Weight per ream*
Cap	14x17	12,16 lbs.
Folio	17x22	16, 20,24 "
Double Cap	17x28	24,32 "

The Following Colors Carried in Stock

Amber	Cherry	Pink
Canary	Green	Lilac
Fawn	Light Blue	Melon
	Dark Blue	

SPECIMEN

STANDARD MILLS—LAID

Dark Blue

17 x 22—24

The Following Sizes and Weights Carried in Stock:

Name	*Size*	*Weight per ream*
Cap	14x17	12, 16 lbs.
Folio	17x22	16, 20, 24 "
Double Cap	17x28	24, 32 "

The Following Colors Carried in Stock

Amber	Cherry	Pink
Canary	Green	Lilac
Fawn	Light Blue	Melon
	Dark Blue	

SPECIMEN

STANDARD MILLS—LAID

Pink

17 x 22—24

The Following Sizes and Weights Carried in Stock:

Name	*Size*	*Weight per ream*
Cap	14x17	12, 16 lbs.
Folio	17x22	16, 20, 24 "
Double Cap	17x28	24, 32 "

The Following Colors Carried in Stock

Amber	Cherry	Pink
Canary	Green	Lilac
Fawn	Light Blue	Melon
	Dark Blue	

SPECIMEN

STANDARD MILLS—LAID

Lilac

17 x 22—24

The Following Sizes and Weights Carried in Stock:

Name	*Size*	*Weight per ream*
Cap	14x17	12, 16 lbs.
Folio	17x22	16, 20, 24 "
Double Cap	17x28	24, 32 "

The Following Colors Carried in Stock

Amber	Cherry	Pink
Canary	Green	Lilac
Fawn	Light Blue	Melon
	Dark Blue	

SPECIMEN

STANDARD MILLS—LAID

Melon

17 x 22—24

The Following Sizes and Weights Carried in Stock:

Name	*Size*	*Weight per ream*
Cap	14x17	12,.16 lbs.
Folio	17x22	16,.20,.24 "
Double Cap	17x28	24,.32 "

The Following Colors Carried in Stock

Amber	Cherry	Pink
Canary	Green	Lilac
Fawn	Light Blue	Melon
	Dark Blue	

SPECIMEN

NATIONAL SAFETY PAPER

PINK

17 x 28
19 x 28

The Following Colors Carried in Stock:

Blue Pink Stone
Sea Green Primrose

SPECIMEN

NATIONAL SAFETY PAPER

BLUE

17 x 28
19 x 28

The Following Colors Carried in Stock:

Blue
Pink
Stone
Sea Green
Primrose

SPECIMEN

NATIONAL SAFETY PAPER

PRIMROSE

17 x 28
19 x 28

The Following Colors Carried in Stock:

Blue Pink Stone
Sea Green Primrose

SPECIMEN

NATIONAL SAFETY PAPER

SEA GREEN

17 x 28
19 x 28

The Following Colors Carried in Stock:

Blue Pink Stone
Sea Green Primrose

SPECIMEN

NATIONAL SAFETY PAPER

STONE

17 x 28
19 x 28

The Following Colors Carried in Stock:

Blue Pink Stone
Sea Green Primrose

SPECIMEN

PHELPS PROTECTIVE PAPER

BLUE

14 x 17
17 x 28
19 x 28

The Following Colors Carried in Stock:

Blue Pink Fawn
Green Stone

SPECIMEN

PHELPS PROTECTIVE PAPER

GREEN

14 x 17
17 x 28
19 x 28

The Following Colors Carried in Stock:

Blue Pink Fawn
Green Stone

SPECIMEN

PHELPS PROTECTIVE PAPER

PINK

14 x 17
17 x 28
19 x 28

The Following Colors Carried in Stock:

Blue Pink Fawn
Green Stone

SPECIMEN

PHELPS PROTECTIVE PAPER

STONE

14 x 17
17 x 28
19 x 28

The Following Colors Carried in Stock:

Blue Pink Fawn
Green Stone

SPECIMEN

PHELPS PROTECTIVE PAPER

PRIMROSE

14 x 17
17 x 28
19 x 28

The Following Colors Carried in Stock:

Blue Pink Primrose
Green Stone

SPECIMEN

YELLOW CHEMICAL MANILA

17 x 22—14
22 x 34—28

The Following Sizes and Weights Carried in Stock:

Name	*Size*	*Weight per ream*
Cap	14x17	10, 12, 14, 16 lbs.
Folio	17x22	14, 16, 18, 20, 24, 28 "
Double Cap	17x28	20, 24, 28, 32 "
Royal	19x24	20, 24 "
Double Folio	22x34	28, 32, 36, 40, 48, 56 "
	24x36	35 "
Double Double Cap	28x34	56 "
	25x38	40, 48 "
	28x42	50 "
Double Double Folio	34x44	72 "

SPECIMEN

YELLOW CHEMICAL MANILA

17 x 22—16
14 x 17—10
17 x 28—20
19 x 24—20
22 x 34—32
24 x 36—35
25 x 38—40
28 x 42—50

The Following Sizes and Weights Carried in Stock:

Name	*Size*	*Weight per ream*
Cap	14x17	10, 12, 14, 16 lbs.
Folio	17x22	14, 16, 18, 20, 24, 28 "
Double Cap	17x28	20, 24, 28, 32 "
Royal	19x24	20, 24 "
Double Folio	22x34	28, 32, 36, 40, 48, 56 "
	24x36	35 "
Double Double Cap	28x34	56 "
	25x38	40, 48 "
	28x42	50 "
Double Double Folio	34x44	72 "

SPECIMEN

YELLOW CHEMICAL MANILA

17 x 22—18
22 x 34—36
34 x 44—72

The Following Sizes and Weights Carried in Stock:

Name	*Size*	*Weight per ream*
Cap	14x17	10, 12, 14, 16 lbs.
Folio	17x22	14, 16, 18, 20, 24, 28 "
Double Cap	17x28	20, 24, 28, 32 "
Royal	19x24	20, 24 "
Double Folio	22x34	28, 32, 36, 40, 48, 56 "
	24x36	35 "
Double Double Cap	28x34	56 "
	25x38	40, 48 "
	28x42	50 "
Double Double Folio	34x44	72 "

SPECIMEN

YELLOW CHEMICAL MANILA

17 x 22—20
14 x 17—12
17 x 28—24
19 x 24—24
22 x 34—40
25 x 38—48

The Following Sizes and Weights Carried in Stock:

Name	*Size*	*Weight per ream*
Cap	14x17	10, 12, 14, 16 lbs.
Folio	17x22	14, 16, 18, 20, 24, 28 "
Double Cap	17x28	20, 24, 28, 32 "
Royal	19x24	20, 24 "
Double Folio	22x34	28, 32, 36, 40, 48, 56 "
	24x36	35 "
Double Double Cap	28x34	56 "
	25x38	40, 48 "
	28x42	50 "
Double Double Folio	34x44	72 "

SPECIMEN

YELLOW CHEMICAL MANILA

17 x 22—24
14 x 17—16
17 x 28—32
22 x 34—48

The Following Sizes and Weights Carried in Stock:

Name	*Size*	*Weight per ream*
Cap	14x17	10, 12, 14, 16 lbs.
Folio	17x22	14, 16, 18, 20, 24, 28 "
Double Cap	17x28	20, 24, 28, 32 "
Royal	19x24	20, 24 "
Double Folio	22x34	28, 32, 36, 40, 48, 56 "
	24x36	35 "
Double Double Cap	28x34	56 "
	25x38	40, 48 "
	28x42	50 "
Double Double Folio	34x44	72 "

SPECIMEN

YELLOW CHEMICAL MANILA

17 x 22--28
22 x 34—56

The Following Sizes and Weights Carried in Stock:

Name	*Size*	*Weight per ream*
Cap	14x17	10, 12, 14, 16 lbs.
Folio	17x22	14, 16, 18, 20, 24, 28 "
Double Cap	17x28	20, 24, 28, 32 "
Royal	19x24	20, 24 "
Double Folio	22x34	28, 32, 36, 40, 48, 56 "
	24x36	35 "
Double Double Cap	28x34	56 "
	25x38	40, 48 "
	28x42	50 "
Double Double Folio	34x44	72 "

SPECIMEN

YELLOW CHEMICAL MANILA

14 x 17—14
17 x 28—28
28 x 34—56

The Following Sizes and Weights Carried in Stock:

Name	*Size*	*Weight per ream*
Cap	14x17	10, 12, 14, 16 lbs.
Folio	17x22	14, 16, 18, 20, 24, 28 "
Double Cap	17x28	20, 24, 28, 32 "
Royal	19x24	20, 24 "
Double Folio	22x34	28, 32, 36, 40, 48, 56 "
	24x36	35 "
Double Double Cap	28x34	56 "
	25x38	40, 48 "
	28x42	50 "
Double Double Folio	34x44	72 "

SPECIMEN

WHITE CHEMICAL MANILA

17 x 22—14
22 x 34—28

The Following Sizes and Weights Carried in Stock:

Name	*Size*	*Weight per ream*
Cap	14x17	10, 12, 14 lbs.
Folio	17x22	14, 16, 18, 20, 24 "
Double Cap	17x28	20, 24, 28 "
Double Folio	22x34	28, 32, 36, 40, 48 "
	25x38	40, 48 "

SPECIMEN

WHITE CHEMICAL MANILA

17 x 22—16
14 x 17—10
17 x 28—20
22 x 34—32
25 x 38—40

The Following Sizes and Weights Carried in Stock:

Name	*Size*	*Weight per ream*
Cap	14x17	10, 12, 14 lbs.
Folio	17x22	14, 16, 18, 20, 24 "
Double Cap	17x28	20, 24, 28 "
Double Folio	22x34	28, 32, 36, 40, 48 "
	25x38	40, 48 "

SPECIMEN

WHITE CHEMICAL MANILA

17 x 22—18
22 x 34—36

The Following Sizes and Weights Carried in Stock:

Name	*Size*	*Weight per ream*
Cap	14x17	10, 12, 14 lbs.
Folio	17x22	14, 16, 18, 20, 24 "
Double Cap	17x28	20, 24, 28 "
Double Folio	22x34	28, 32, 36, 40, 48 "
	25x38	40, 48 "

SPECIMEN

WHITE CHEMICAL MANILA

17 x 22—20
14 x 17—12
17 x 28—24
22 x 34—40
25 x 38—48

The Following Sizes and Weights Carried in Stock:

Name	*Size*	*Weight per ream*
Cap	14x17	10, 12, 14 lbs.
Folio	17x22	14, 16, 18, 20, 24 "
Double Cap	17x28	20, 24, 28 "
Double Folio	22x34	28, 32, 36, 40, 48 "
	25x38	40, 48 "

SPECIMEN

WHITE CHEMICAL MANILA

17 x 22—24
22 x 34—48

The Following Sizes and Weights Carried in Stock:

Name	*Size*	*Weight per ream*
Cap	14x17	10, 12, 14 lbs.
Folio	17x22	14, 16, 18, 20, 24 "
Double Cap	17x28	20, 24, 28 "
Double Folio	22x34	28, 32, 36, 40, 48 "
	25x38	40, 48 "

SPECIMEN

WHITE CHEMICAL MANILA

14 x 17—14
17 x 28—28

The Following Sizes and Weights Carried in Stock:

Name	*Size*	*Weight per ream*
Cap	14x17	10, 12, 14 lbs.
Folio	17x22	14, 16, 18, 20, 24 "
Double Cap	17x28	20, 24, 28 "
Double Folio	22x34	28, 32, 36, 40, 48 "
	25x38	40, 48 "

SPECIMEN

BLUE CHEMICAL MANILA

17 x 22—14
22 x 34—28

The Following Sizes and Weights Carried in Stock:

Name	*Size*	*Weight per ream*
Cap	14x17	12, 14 lbs.
Folio	17x22	14, 16, 18, 20 "
Double Cap	17x28	24, 28 "
Double Folio	22x34	28, 32, 36, 40 "

SPECIMEN

BLUE CHEMICAL MANILA

17 x 22—16
22 x 34—32

The Following Sizes and Weights Carried in Stock:

Name	*Size*	*Weight per ream*
Cap	14x17	12, 14 lbs.
Folio	17x22	14, 16, 18, 20 "
Double Cap	17x28	24, 28 "
Double Folio	22x34	28, 32, 36, 40 "

SPECIMEN

BLUE CHEMICAL MANILA

17 x 22—18
22 x 34—36

The Following Sizes and Weights Carried in Stock:

Name	*Size*	*Weight per ream*
Cap	14x17	12, 14 lbs.
Folio	17x22	14, 16, 18, 20 "
Double Cap	17x28	24, 28 "
Double Folio	22x34	28, 32, 36, 40 "

SPECIMEN

BLUE CHEMICAL MANILA

17 x 22—20
14 x 17—12
17 x 28—24
22 x 34—40

The Following Sizes and Weights Carried in Stock:

Name	*Size*	*Weight per ream*
Cap	14x17	12, 14 lbs.
Folio	17x22	14, 16, 18, 20 "
Double Cap	17x28	24, 28 "
Double Folio	22x34	28, 32, 36, 40 "

SPECIMEN

BLUE CHEMICAL MANILA

14 x 17—14
17 x 28—28

The Following Sizes and Weights Carried in Stock:

Name	*Size*	*Weight per ream*
Cap	14x17	12, 14 lbs.
Folio	17x22	14, 16, 18, 20 "
Double Cap	17x28	24, 28 "
Double Folio	22x34	28, 32, 36, 40 "

SPECIMEN

PINK CHEMICAL MANILA

17 x 22—14
22 x 34—28

The Following Sizes and Weights Carried in Stock:

Name	*Size*	*Weight per ream*
Cap	14x17	12, 14 lbs.
Folio	17x22	14, 16 "
Double Cap	17x28	24, 28 "
Double Folio	22x34	28, 32 "

SPECIMEN

PINK CHEMICAL MANILA

17 x 22—16
22 x 34—32

The Following Sizes and Weights Carried in Stock:

Name	*Size*	*Weight per ream*
Cap	14x17	12, 14 lbs.
Folio	17x22	14, 16 "
Double Cap	17x28	24, 28 "
Double Folio	22x34	28, 32 "

SPECIMEN

PINK CHEMICAL MANILA

PINK

14 x 17—12
17 x 22—20
17 x 28—24

The Following Sizes and Weights Carried in Stock:

Name	*Size*	*Weight per ream*
Cap	14x17	12, 14 lbs.
Folio	17x22	14, 16 "
Double Cap	17x28	24, 28 "
Double Folio	22x34	28, 32 "

SPECIMEN

PINK CHEMICAL MANILA

14 x 17—14
17 x 28—28

The Following Sizes and Weights Carried in Stock:

Name	*Size*	*Weight per ream*
Cap	14x17	12, 14 lbs.
Folio	17x22	14, 16 "
Double Cap	17x28	24, 28 "
Double Folio	22x34	28, 32 "

SPECIMEN

CRANE'S BOND—GLAZED WHITE

14 x 17—No. 21
17 x 22—No. 21
17 x 28—No. 21
19 x 24—No. 21

The Following Sizes, Weights and Colors Carried in Stock:

WHITE

Size		*Thickness*
14x17	glazed	No. 21
17x22	"	" 21
17x28	"	" 21
19x24	"	" 21
14x17	"	" 25
17x22	"	" 25
17x28	"	" 25
19x24	"	" 25
14x17	"	" 29
17x22	"	" 29
17x28	"	" 29
19x24	"	" 29
28x42	unglazed	" 16

BLUE BUFF

17x22	glazed	No. 21
14x17	"	" 21
17x28	"	" 21

PINK GREEN

14x17	glazed	No. 21
17x28	"	" 21

SPECIMEN

CRANE'S BOND—GLAZED WHITE

14 x 17—No. 25
17 x 22—No. 25
17 x 28—No. 25
19 x 24—No. 25

The Following Sizes, Weights and Colors Carried in Stock:

WHITE

Size		*Thickness*
14x17	glazed	No. 21
17x22	"	" 21
17x28	"	" 21
19x24	"	" 21
14x17	"	" 25
17x22	"	" 25
17x28	"	" 25
19x24	"	" 25
14x17	"	" 29
17x22	"	" 29
17x28	"	" 29
19x24	"	" 29
28x42	unglazed	" 16

BLUE BUFF

17x22	glazed	No. 21
14x17	"	" 21
17x28	"	" 21

PINK GREEN

14x17	glazed	No. 21
17x28	"	" 21

SPECIMEN

CRANE'S BOND—GLAZED WHITE

14 x 17—No. 29
17 x 22—No. 29
17 x 28—No. 29
19 x 24—No. 29

The Following Sizes, Weights and Colors Carried in Stock:

WHITE

Size		*Thickness*
14x17	glazed	No. 21
17x22	"	" 21
17x28	"	" 21
19x24	"	" 21
14x17	"	" 25
17x22	"	" 25
17x28	"	" 25
19x24	"	" 25
14x17	"	" 29
17x22	"	" 29
17x28	"	" 29
19x24	"	" 29
28x42	unglazed	" 16

BLUE BUFF

17x22	glazed	No. 21
14x17	"	" 21
17x28	"	" 21

PINK GREEN

14x17	glazed	No. 21
17x28	"	" 21

SPECIMEN

CRANE'S BOND—UNGLAZED WHITE

28 x 42—No. 16

The Following Sizes, Weights and Colors Carried in Stock:

WHITE

Size		*Thickness*
14x17	glazed	No. 21
17x22	"	" 21
17x28	"	" 21
19x24	"	" 21
14x17	"	" 25
17x22	"	" 25
17x28	"	" 25
19x24	"	" 25
14x17	"	" 29
17x22	"	" 29
17x28	"	" 29
19x24	"	" 29
28x42	unglazed	" 16

BLUE BUFF

17x22	glazed	No. 21
14x17	"	" 21
17x28	"	" 21

PINK GREEN

14x17	glazed	No. 21
17x28	"	" 21

SPECIMEN

CRANE'S BOND—GLAZED

BLUE

17 x 22—No. 21
14 x 17—No. 21
17 x 28—No. 21

The Following Sizes, Weights and Colors Carried in Stock:

WHITE.

Size		*Thickness*
14x17	glazed	No. 21
17x22	"	" 21
17x28	"	" 21
19x24	"	" 21
14x17	"	" 25
17x22	"	" 25
17x28	"	" 25
19x24	"	" 25
14x17	"	" 29
17x22	"	" 29
17x28	"	" 29
19x24	"	" 29
28x42	unglazed	" 16

BLUE BUFF

17x22	glazed	No. 21
14x17	"	" 21
17x28	"	" 21

PINK GREEN

14x17	glazed	No. 21
17x28	"	" 21

SPECIMEN

CRANE'S BOND—GLAZED

BUFF

17 x 22—No. 21
14 x 17—No. 21
17 x 28—No. 21

The Following Sizes, Weights and Colors Carried in Stock:

WHITE.

Size		*Thickness*
14x17	glazed	No. 21
17x22	"	" 21
17x28	"	" 21
19x24	"	" 21
14x17	"	" 25
17x22	"	" 25
17x28	"	" 25
19x24	"	" 25
14x17	"	" 29
17x22	"	" 29
17x28	"	" 29
19x24	"	" 29
28x42	unglazed	" 16

BLUE BUFF

17x22	glazed	No. 21
14x17	"	" 21
17x28	"	" 21

PINK GREEN

14x17	glazed	No. 21
17x28	"	" 21

SPECIMEN

CRANE'S BOND—GLAZED

PINK

14 x 17—No. 21
17 x 28—No. 21

The Following Sizes, Weights and Colors Carried in Stock:

WHITE.

Size		*Thickness*
14x17	glazed	No. 21
17x22	"	" 21
17x28	"	" 21
19x24	"	" 21
14x17	"	" 25
17x22	"	" 25
17x28	"	" 25
19x24	"	" 25
14x17	"	" 29
17x22	"	" 29
17x28	"	" 29
19x24	"	" 29
28x42	unglazed	" 16

BLUE BUFF

17x22	glazed	No. 21
14x17	"	" 21
17x28	"	" 21

PINK GREEN

14x17	glazed	No. 21
17x28	"	" 21

SPECIMEN

CRANE'S BOND—GLAZED

GREEN

14 x 17—No. 21
17 x 28—No. 21

The Following Sizes, Weights and Colors Carried in Stock:

WHITE

Size		*Thickness*
14x17	glazed	No. 21
17x22	"	" 21
17x28	"	" 21
19x24	"	" 21
14x17	"	" 25
17x22	"	" 25
17x28	"	" 25
19x24	"	" 25
14x17	"	" 29
17x22	"	" 29
17x28	"	" 29
19x24	"	" 29
28x42	unglazed	" 16

BLUE BUFF

17x22	glazed	No. 21
14x17	"	" 21
17x28	"	" 21

PINK GREEN

14x17	glazed	No. 21
17x28	"	" 21

SPECIMEN

MAP BOND

28 x 44—42

SPECIMEN

PARSONS' TREASURY BOND—GLAZED WHITE

14 x 17—No. 21
17 x 22—No. 21
17 x 28—No. 21

The Following Sizes and Weights Carried in Stock:

WHITE

Size		Thickness
14x17	glazed	No. 21
17x22	"	" 21
17x28	"	" 21
14x17	"	" 25
17x22	"	" 25
17x28	"	" 25
14x17	"	" 29
17x22	"	" 29
17x28	"	" 29

SPECIMEN

PARSONS' TREASURY BOND—GLAZED

WHITE

14 x 17—No. 25
17 x 22—No. 25
17 x 28—No. 25

The Following Sizes and Weights Carried in Stock:

WHITE

Size		Thickness
14x17	glazed	No. 21
17x22	"	" 21
17x28	"	" 21
14x17	"	" 25
17x22	"	" 25
17x28	"	" 25
14x17	"	" 29
17x22	"	" 29
17x28	"	" 29

SPECIMEN

PARSONS' TREASURY BOND—GLAZED WHITE

14 x 17—No. 29
17 x 22—No. 29
17 x 28—No. 29

The Following Sizes and Weights Carried in Stock:

WHITE

Size		Thickness
14x17	glazed	No. 21
17x22	"	" 21
17x28	"	" 21
14x17	"	" 25
17x22	"	" 25
17x28	"	" 25
14x17	"	" 29
17x22	"	" 29
17x28	"	" 29

SPECIMEN

PARSON'S LINEN

14 x 17—10
17 x 22—16
17 x 28—20
19 x 24—20

The Following Sizes and Weights Carried In Stock:

Size	*Weight per ream*
14x17	10 lbs.
14x17	12 "
17x22	16 "
17x22	20 "
17x22	24 "
19x24	20 "
17x28	20 "
17x28	24 "

SPECIMEN

PARSONS LINEN

14 x 17—10
17 x 22—16
17 x 28—20
19 x 24—20

SPECIMEN

PARSON'S LINEN

14 x 17—12
17 x 22—20
17 x 28—24
19 x 24—24

The Following Sizes and Weights Carried In Stock:

Size	*Weight per ream*
14x17	10 lbs.
14x17	12 "
17x22	16 "
17x22	20 "
17x22	24 "
19x24	20 "
17x28	20 "
17x28	24 "

SPECIMEN

PARSON'S LINEN

17 x 22—24

The Following Sizes and Weights Carried in Stock:

Size	*Weight per ream*
14x17	10 lbs.
14x17	12 "
17x22	16 "
17x22	20 "
17x22	24 "
19x24	20 "
17x28	20 "
17x28	24 "

SPECIMEN

STRATHMORE PARCHMENT BOND

WHITE

17 x 22—13

The Following Sizes, Weights and Colors Carried In Stock:

WHITE.

Name	*Size*	*Weight per ream*
Cap	14x17	10, 12, 14 lbs.
Folio	17x22	13, 16, 20, 24 "
Royal	19x24	20, 24 "
Double Cap	17x28	20, 24, 28 "
Double Folio	22x34	32, 40 "
Double Royal	24x38	48 "

BLUE

Cap	14x17	10 lbs.
Folio	17x22	16, 20 "
Royal	19x24	20 "
Double Cap	17x28	20 "
Double Folio	22x34	32, 40 "

SPECIMEN

STRATHMORE PARCHMENT BOND

WHITE

17 x 22—13

The Following Sizes, Weights and Colors Carried in Stock:

WHITE

Name	Size	Weight per Ream
Cap	14x17	10, 12, 14 lbs
Folio	17x22	13, 16, 20, 24 "
Royal	19x24	20, 24 "
Double Cap	17x28	20, 24, 28 "
Double Folio	22x34	32, 40 "
Double Royal	24x38	48 "

BLUE

Cap	14x17	10 lbs
Folio	17x22	16, 20 "
Royal	19x24	20 "
Double Cap	17x28	20 "
Double Folio	22x34	32, 40 "

SPECIMEN

STRATHMORE PARCHMENT BOND

WHITE

14 x 17—10
17 x 22—16
17 x 28—20
19 x 24—20
22 x 34—32

The Following Sizes, Weights and Colors Carried in Stock:

WHITE.

Name	*Size*	*Weight per ream*
Cap	14x17	10, 12, 14 lbs.
Folio	17x22	13, 16, 20, 24 "
Royal	19x24	20, 24 "
Double Cap	17x28	20, 24, 28 "
Double Folio	22x34	32, 40 "
Double Royal	24x38	48 "

BLUE

Cap	14x17	10 lbs.
Folio	17x22	16, 20 "
Royal	19x24	20 "
Double Cap	17x28	20 "
Double Folio	22x34	32, 40 "

STRATHMORE PARLIAMENT BOND

WHITE

SPECIMEN

STRATHMORE PARCHMENT BOND

WHITE

14 x 17—12
17 x 22—20
17 x 28—24
19 x 24—24
22 x 34—40
24 x 38—48

The Following Sizes, Weights and Colors Carried in Stock:

WHITE

Name	*Size*	*Weight per ream*
Cap	14x17	10, 12, 14 lbs.
Folio	17x22	13, 16, 20, 24 "
Royal	19x24	20, 24 "
Double Cap	17x28	20, 24, 28 "
Double Folio	22x34	32, 40 "
Double Royal	24x38	48 "

BLUE

Cap	14x17	10 lbs.
Folio	17x22	16, 20 "
Royal	19x24	20 "
Double Cap	17x28	20 "
Double Folio	22x34	32, 40 "

SPECIMEN

STRATHMORE PARCHMENT BOND

WHITE

17 x 22—24

The Following Sizes, Weights and Colors Carried in Stock:

WHITE.

Name	*Size*	*Weight per ream*
Cap	14x17	10, 12, 14 lbs.
Folio	17x22	13, 16, 20, 24 "
Royal	19x24	20, 24 "
Double Cap	17x28	20, 24, 28 "
Double Folio	22x34	32, 40 "
Double Royal	24x38	48 "

BLUE

Cap	14x17	10 lbs.
Folio	17x22	16, 20 "
Royal	19x24	20 "
Double Cap	17x28	20 "
Double Folio	22x34	32, 40 "

SPECIMEN

STRATHMORE PARCHMENT BOND

WHITE

14 x 17—14
17 x 28—28

The Following Sizes, Weights and Colors Carried in Stock:

WHITE.

Name	*Size*	*Weight per ream*
Cap	14x17	10, 12, 14 lbs.
Folio	17x22	13, 16, 20, 24 "
Royal	19x24	20, 24 "
Double Cap	17x28	20, 24, 28 "
Double Folio	22x34	32, 40 "
Double Royal	24x38	48 "

BLUE

Cap	14x17	10 lbs.
Folio	17x22	16, 20 "
Royal	19x24	20 "
Double Cap	17x28	20 "
Double Folio	22x34	32, 40 "

SPECIMEN

STRATHMORE ONION SKIN

FOLIO

17 x 22

631

SPECIMEN

STRATHMORE ONION SKIN

FOLIO

17 x 22

631

SPECIMEN

STRATHMORE DEED

17 x 22—No. 21
22 x 34—No. 21

The Following Sizes and Weights Carried in Stock:

Size	*Thickness*
17x22	No. 21
17x22	" 25
17x22	" 31
17x22	" 44
22x34	" 21
22x34	" 25
22x34	" 31
22x34	" 44

SPECIMEN

STRATHMORE DEED

17 x 22—No. 25
22 x 34—No. 25

The Following Sizes and Weights Carried in Stock:

Size	*Thickness*
17x22	No. 21
17x22	" 25
17x22	" 31
17x22	" 44
22x34	" 21
22x34	" 25
22x34	" 31
22x34	" 44

SPECIMEN

STRATHMORE DEED

17 x 22—No. 31
22 x 34—No. 31

The Following Sizes and Weights Carried in Stock:

Size	*Thickness*
17x22	No. 21
17x22	" 25
17x22	" 31
17x22	" 44
22x34	" 21
22x34	" 25
22x34	" 31
22x34	" 44

SPECIMEN

STRATHMORE DEED

17 x 22—44
22 x 34—44

The Following Sizes and Weights Carried in Stock:

Size	*Thickness*
17x22	No. 21
17x22	" 25
17x22	" 31
17x22	" 44
22x34	" 21
22x34	" 25
22x34	" 31
22x34	" 44

SPECIMEN

STERLING BOND

WHITE

14 x 17— 6
17 x 22—10
17 x 28—12
19 x 24—12

The Following Sizes, Weights and Colors Carried in Stock:

WHITE

Name	*Size*	*Weight per ream*
Cap	14x17	6, 8, 10, 12, 14 lbs.
Folio	17x22	10, 13, 16, 18, 20, 24 "
Royal	19x24	12, 16, 20, 24 "
Double Cap	17x28	12, 16, 20, 24, 28 "

BLUE

Folio	17x22	16, 20 lbs.

SPECIMEN

STERLING BOND

WHITE

14 x 17— 6
17 x 22— 10
17 x 28—12
19 x 24—12

The Following Sizes, Weights and Colors Carried in Stock:

WHITE

Name	Size	Weight per ream
Cap	14x17	6, 8, 10, 12, 14 lbs.
Folio	17x22	10, 13, 16, 18, 20, 24 "
Royal	19x24	12, 16, 20, 24 "
Double Cap	17x28	12, 16, 20, 24, 28 "

BLUE

Folio	17x22	16, 20 lbs.

SPECIMEN

STERLING BOND

WHITE

14 x 17— 8
17 x 22—13
17 x 28—16
19 x 24—16

The Following Sizes, Weights and Colors Carried in Stock:

WHITE

Name	*Size*	*Weight per ream*
Cap	14x17	6, 8, 10, 12, 14 lbs.
Folio	17x22	10, 13, 16, 18, 20, 24 "
Royal	19x24	12, 16, 20, 24 "
Double Cap	17x28	12, 16, 20, 24, 28 "

BLUE

Folio	17x22	16, 20 lbs.

SPECIMEN

STERLING BOND

WHITE

19 x 17— 8
17 x 22—13
17 x 28—16
19 x 24—16

The Following Sizes, Weights and Colors Carried in Stock:

WHITE

Name	Size	Packing, Etc.
Cap		
Demy		
Royal		
Imperial		

BLUE

Folio

SPECIMEN

STERLING BOND

WHITE

14 x 17—10
17 x 22—16
17 x 28—20
19 x 24—20

The Following Sizes, Weights and Colors Carried in Stock:

WHITE

Name	*Size*	*Weight per ream*
Cap	14x17	6, 8, 10, 12, 14 lbs.
Folio	17x22	10, 13, 16, 18, 20, 24 "
Royal	19x24	12, 16, 20, 24 "
Double Cap	17x28	12, 16, 20, 24, 28 "

BLUE

Folio	17x22	16, 20 lbs.

SPECIMEN

STERLING BOND

WHITE

17 x 22—18

The Following Sizes, Weights and Colors Carried in Stock

WHITE

Name	*Size*	*Weight per ream*
Cap	14x17	6, 8, 10, 12, 14 lbs.
Folio	17x22	10, 13, 16, 18, 20, 24 "
Royal	19x24	12, 16, 20, 24 "
Double Cap	17x28	12, 16, 20, 24, 28 "

BLUE

Folio	17x22	16, 20 lbs.

SPECIMEN

STERLING BOND

WHITE

14 x 17—12
17 x 22—20
17 x 28—24
19 x 24—24

The Following Sizes, Weights and Colors Carried in Stock:

WHITE

Name	*Size*	*Weight per ream*
Cap	14x17	6, 8, 10, 12, 14 lbs.
Folio	17x22	10, 13, 16, 18, 20, 24 "
Royal	19x24	12, 16, 20, 24 "
Double Cap	17x28	12, 16, 20, 24, 28 "

BLUE

Folio	17x22	16, 20 lbs.

SPECIMEN

STERLING BOND

WHITE

17 x 22—24

The Following Sizes, Weights and Colors Carried in Stock:

WHITE

Name	*Size*	*Weight per ream*
Cap	14x17	6, 8, 10, 12, 14 lbs.
Folio	17x22	10, 13, 16, 18, 20, 24 "
Royal	19x24	12, 16, 20, 24 "
Double Cap	17x28	12, 16, 20, 24, 28 "

BLUE

Folio	17x22	16, 20 lbs.

SPECIMEN

STERLING BOND

WHITE

14 x 17—14
17 x 28—28

The Following Sizes, Weights and Colors Carried in Stock:

WHITE

Name	*Size*	*Weight per ream*
Cap	14x17	6, 8, 10, 12, 14 lbs.
Folio	17x22	10, 13, 16, 18, 20, 24 "
Royal	19x24	12, 16, 20, 24 "
Double Cap	17x28	12, 16, 20, 24, 28 "

BLUE

Folio	17x22	16, 20 lbs.

SPECIMEN

COUPON BOND

WHITE

17 x 22—14
22 x 34—28

The Following Sizes, Weights and Colors Carried in Stock:

WHITE

Name	*Size*	*Weight per ream*	
Folio	17x22	14, 16, 20, 24	lbs.
Double Cap	17x28	20, 24	"
Royal	19x24	20, 24	"
Double Folio	22x34	28, 32, 40, 48	"
Double Royal	24x38	40, 48	"

TINTS

Folio	17x22	16	lbs.
Double Cap	17x28	20, 24	"
Royal	19x24	20	"

Blue	Cafe	Golden Rod
Buff	Opaline	Pink

SPECIMEN

COUPON BOND

WHITE

17 x 22—14
22 x 34—28

The Following Sizes, Weights and Colors Carried in Stock

WHITE

Name	Size	Weight per man
Bollo	17x22	14, 16, 20, 24 lbs.
Double Cap	19x28	20, 24 "
Royal	19x24	20, 24 "
Double Bollo	22x34	28, 32, 40, 48 "
Double Royal	24x36	40, 48 "

TINTS

Cotta	17x22	16 lbs.
Double Cap	17x28	20, 24 "
Royal	19x24	20 "

Blue	Cold	Golden Red
Buff	Opaline	Pink

SPECIMEN

COUPON BOND

WHITE

17 x 22—16
17 x 28—20
19 x 24—20
22 x 34—32
24 x 38—40

The Following Sizes, Weights and Colors Carried in Stock:

WHITE

Name	*Size*	*Weight per ream*
Folio	17x22	14, 16, 20, 24 lbs.
Double Cap	17x28	20, 24 "
Royal	19x24	20, 24 "
Double Folio	22x34	28, 32, 40, 48 "
Double Royal	24x38	40, 48 "

TINTS

Folio	17x22	16 lbs.
Double Cap	17x28	20, 24 "
Royal	19x24	20 "

Blue	Cafe	Golden Rod
Buff	Opaline	Pink

SPECIMEN

COUPON BOND

WHITE

17 x 22—20
17 x 28—24
19 x 24—24
22 x 34—40
24 x 38—48

The Following Sizes, Weights and Colors Carried in Stock:

WHITE

Name	*Size*	*Weight per ream*
Folio	17x22	14, 16, 20, 24 lbs.
Double Cap	17x28	20, 24 "
Royal	19x24	20, 24 "
Double Folio	22x34	28, 32, 40, 48 "
Double Royal	24x38	40, 48 "

TINTS

Folio	17x22	16 lbs.
Double Cap	17x28	20, 24 "
Royal	19x24	20 "

Blue	Cafe	Golden Rod
Buff	Opaline	Pink

SPECIMEN

COUPON BOND

WHITE

17 x 22—24
22 x 34—48

The Following Sizes, Weights and Colors Carried in Stock:

WHITE

Name	*Size*	*Weight per ream*
Folio	17x22	14, 16, 20, 24 lbs.
Double Cap	17x28	20, 24 "
Royal	19x24	20, 24 "
Double Folio	22x34	28, 32, 40, 48 "
Double Royal	24x38	40, 48 "

TINTS

Folio	17x22	16 lbs.
Double Cap	17x28	20, 24 "
Royal	19x24	20 "

Blue	Cafe	Golden Rod
Buff	Opaline	Pink

SPECIMEN

COUPON BOND

WHITE

14 x 17—14

17 x 28—28

The Following Sizes, Weights and Colors Carried in Stock:

WHITE

Name	*Size*	*Weight per ream*
Folio	17x22	14, 16, 20, 24 lbs.
Double Cap	17x28	20, 24, 28 "
Royal	19x24	20, 24 "
Double Folio	22x34	28, 32, 40, 48 "
Double Royal	24x38	40, 48 "

TINTS

Folio	17x22	16, 20 lbs.
Double Cap	17x28	20, 24 "
Royal	19x24	20 "

Blue	Cafe	Golden Rod
Buff	Opaline	Pink

SPECIMEN

COUPON BOND

BLUE

17 x 22—16
17 x 28—20
19 x 24—20

The Following Sizes, Weights and Colors Carried in Stock:

WHITE

Name	*Size*	*Weight per ream*
Folio	17x22	14, 16, 20, 24 lbs.
Double Cap	17x28	20, 24 "
Royal	19x24	20, 24 "
Double Folio	22x34	28, 32, 40, 48 "
Double Royal	24x38	40, 48 "

TINTS

Folio	17x22	16 lbs.
Double Cap	17x28	20, 24 "
Royal	19x24	20 "

Blue	Cafe	Golden Rod
Buff	Opaline	Pink

SPECIMEN

COUPON BOND

BUFF

17 x 22—16
17 x 28—20
19 x 24—20

The Following Sizes, Weights and Colors Carried in Stock:

WHITE

Name	*Size*	*Weight per ream*
Folio	17x22	14, 16, 20, 24 lbs.
Double Cap	17x28	20, 24 "
Royal	19x24	20, 24 "
Double Folio	22x34	28, 32, 40, 48 "
Double Royal	24x38	40, 48 "

TINTS

Folio	17x22	16 lbs.
Double Cap	17x28	20, 24 "
Royal	19x24	20 "

Blue	Cafe	Golden Rod
Buff	Opaline	Pink

SPECIMEN

COUPON BOND

CAFE

17 x 22—16
17 x 28—20
19 x 24—20

The Following Sizes, Weights and Colors Carried in Stock:

WHITE

Name	*Size*	*Weight per ream*
Folio	17x22	14, 16, 20, 24 lbs.
Double Cap	17x28	20, 24 "
Royal	19x24	20, 24 "
Double Folio	22x34	28, 32, 40, 48 "
Double Royal	24x38	40, 48 "

TINTS

Folio	17x22	16 lbs.
Double Cap	17x28	20, 24 "
Royal	19x24	20 "

Blue	Cafe	Golden Rod
Buff	Opaline	Pink

SPECIMEN

COUPON BOND

CAFE

17 x 22—16
17 x 28—20
19 x 24—20

The Following Sizes, Weights and Colors Carried in Stock:

WHITE

Name	*Size*	*Weight per ream*
Folio	17x22	14, 16, 20, 24 lbs.
Double Cap	17x28	20, 24 "
Royal	19x24	20, 24 "
Double Folio	22x34	28, 32, 40, 48 "
Double Royal	24x38	40, 48 "

TINTS

Folio	17x22	16 lbs.
Double Cap	17x28	20, 24 "
Royal	19x24	20 "

Blue	Cafe	Golden Rod
Buff	Opaline	Pink

SPECIMEN

COUPON BOND

OPALINE

17 x 22—16
17 x 28—20
19 x 24—20

The Following Sizes, Weights and Colors Carried in Stock:

WHITE

Name	*Size*	*Weight per ream*
Folio	17x22	14, 16, 20, 24 lbs.
Double Cap	17x28	20, 24 "
Royal	19x24	20, 24 "
Double Folio	22x34	28, 32, 40, 48 "
Double Royal	24x38	40, 48 "

TINTS

Folio	17x22	16 lbs.
Double Cap	17x28	20, 24 "
Royal	19x24	20 "

Blue	Cafe	Golden Rod
Buff	Opaline	Pink

SPECIMEN

COUPON BOND

GOLDEN ROD

17 x 22—16
17 x 28—20
19 x 24—20

The Following Sizes, Weights and Colors Carried in Stock

WHITE

Name	*Size*	*Weight per ream*
Folio	17x22	14, 16, 20, 24 lbs.
Double Cap	17x28	20, 24 "
Royal	19x24	20, 24 "
Double Folio	22x34	28, 32, 40, 48 "
Double Royal	24x38	40, 48 "

TINTS

Folio	17x22	16 lbs.
Double Cap	17x28	20, 24 "
Royal	19x24	20 "

Blue	Cafe	Golden Rod
Buff	Opaline	Pink

SPECIMEN

COUPON BOND

PINK

17 x 22—16
17 x 28—20
19 x 24—20

The Following Sizes, Weights and Colors Carried in Stock:

WHITE

Name	*Size*	*Weight per ream*
Folio	17x22	14, 16, 20, 24 lbs.
Double Cap	17x28	20, 24 "
Royal	19x24	20, 24 "
Double Folio	22x34	28, 32, 40, 48 "
Double Royal	24x38	40, 48 "

TINTS

Folio	17x22	16 lbs.
Double Cap	17x28	20, 24 "
Royal	19x24	20 "

Blue	Cafe	Golden Rod
Buff	Opaline	Pink

SPECIMEN

COUPON BOND

BLUE

17 x 22—20 17 x 28—24

The Following Sizes, Weights and Colors Carried in Stock:

WHITE

Name	*Size*	*Weight per ream*
Folio	17x22	14, 16, 20, 24 lbs.
Double Cap	17x28	20, 24 "
Royal	19x24	20, 24 "
Double Folio	22x34	28, 32, 40, 48 "
Double Royal	24x38	40, 48 "

TINTS

Folio	17x22	16 lbs.
Double Cap	17x28	20, 24 "
Royal	19x24	20 "

Blue	Cafe	Golden Rod
Buff	Opaline	Pink

SPECIMEN

COUPON BOND

BUFF

17 x 22—20 17 x 28—24

The Following Sizes, Weights and Colors Carried in Stock:

WHITE

Name	*Size*	*Weight per ream*
Folio	17x22	14, 16, 20, 24 lbs.
Double Cap	17x28	20, 24 "
Royal	19x24	20, 24 "
Double Folio	22x34	28, 32, 40, 48 "
Double Royal	24x38	40, 48 "

TINTS

Folio	17x22	16 lbs.
Double Cap	17x28	20, 24 "
Royal	19x24	20 "

Blue	Cafe	Golden Rod
Buff	Opaline	Pink

SPECIMEN

COUPON BOND

CAFE

17 x 22—20 17 x 28—24

The Following Sizes, Weights and Colors Carried in Stock:

WHITE

Name	*Size*	*Weight per ream*
Folio	17x22	14, 16, 20, 24 lbs.
Double Cap	17x28	20, 24 "
Royal	19x24	20, 24 "
Double Folio	22x34	28, 32, 40, 48 "
Double Royal	24x38	40, 48 "

TINTS

Folio	17x22	16 lbs.
Double Cap	17x28	20, 24 "
Royal	19x24	20 "

Blue	Cafe	Golden Rod
Buff	Opaline	Pink

SPECIMEN

COUPON BOND

OPALINE

17 x 22—20 17 x 28—24

The Following Sizes, Weights and Colors Carried in Stock:

WHITE

Name	*Size*	*Weight per ream*
Folio	17x22	14, 16, 20, 24 lbs.
Double Cap	17x28	20, 24 "
Royal	19x24	20, 24 "
Double Folio	22x34	28, 32, 40, 48 "
Double Royal	24x38	40, 48 "

TINTS

Folio	17x22	16 lbs.
Double Cap	17x28	20, 24 "
Royal	19x24	20 "

Blue	Cafe	Golden Rod
Buff	Opaline	Pink

SPECIMEN

COUPON BOND

GOLDEN ROD

17 x 22—20 **17 x 28—24**

The Following Sizes, Weights and Colors Carried in Stock:

WHITE

Name	*Size*	*Weight per ream*
Folio	17x22	14, 16, 20, 24 lbs.
Double Cap	17x28	20, 24 "
Royal	19x24	20, 24 "
Double Folio	22x34	28, 32, 40, 48 "
Double Royal	24x38	40, 48 "

TINTS

Folio	17x22	16 lbs.
Double Cap	17x28	20, 24 "
Royal	19x24	20 "

Blue	Cafe	Golden Rod
Buff	Opaline	Pink

SPECIMEN

COUPON BOND

PINK

17 x 22—20 17 x 28—24

The Following Sizes, Weights and Colors Carried in Stock:

WHITE

Name	*Size*	*Weight per ream*
Folio	17x22	14, 16, 20, 24 lbs.
Double Cap	17x28	20, 24 "
Royal	19x24	20, 24 "
Double Folio	22x34	28, 32, 40, 48 "
Double Royal	24x38	40, 48 "

TINTS

Folio	17x22	16 lbs.
Double Cap	17x28	20, 24 "
Royal	19x24	20 "

Blue	Cafe	Golden Rod
Buff	Opaline	Pink

SPECIMEN

OLD HAMPDEN BOND

WHITE

17 x 22 — 14

The Following Sizes, Weights and Colors Carried in Stock:

White

Size	*Weight per ream*
14 x 17	10, 12, 14 lbs.
17 x 22	14, 16, 20, 24 "
17 x 28	20, 24, 28 "
19 x 24	20, 24 "

Tints

Size	*Weight per ream*
14 x 17	10 lbs.
17 x 22	16 "
17 x 28	20 "
19 x 24	20 "

Blue, Golden Rod, Primrose, Gray, Pink, Azure, Buff, Lavender, Russet.

ZELLERBACH PAPER Co. SAN FRANCISCO CAL. U.S.A. OAKLAND PAZER LOS ANGELES

661 X

661 X

SPECIMEN

OLD HAMPDEN BOND

WHITE

14 x 17 — 10
17 x 22 — 16
17 x 28 — 20
19 x 24 — 20

The Following Sizes, Weights and Colors Carried in Stock:

White

Size	*Weight per ream*
14 x 17	10, 12, 14 lbs.
17 x 22	14, 16, 20, 24 "
17 x 28	20, 24, 28 "
19 x 24	20, 24 "

Tints

Size	*Weight per ream*
14 x 17	10 lbs.
17 x 22	16 "
17 x 28	20 "
19 x 24	20 "

Blue, Golden Rod, Primrose, Gray, Pink, Azure, Buff, Lavender, Russet.

652 X

SPECIMEN

OLD HAMPDEN RUNG

WHITE

14 x 17 - 10
17 x 22 16
17 x 28 — 20
19 x 24 — 20

The Various Sizes, Weights and Colors Carried in Stock:

White

Tints

652 X

SPECIMEN

OLD HAMPDEN BOND

WHITE

14 x 17 — 12
17 x 22 — 20
17 x 28 — 24
19 x 24 — 24

The Following Sizes, Weights and Colors Carried in Stock:

White

Size	*Weight per ream*
14 x 17	10, 12, 14 lbs.
17 x 22	14, 16, 20, 24 "
17 x 28	20, 24, 28 "
19 x 24	20, 24 "

Tints

Size	*Weight per ream*
14 x 17	10 lbs.
17 x 22	16 "
17 x 28	20 "
19 x 24	20 "

Blue, Golden Rod, Primrose, Gray, Pink, Azure, Buff, Lavender, Russet.

SPECIMEN

OLD HAMPDEN BOND

WHITE

17 x 22 — 24

The Following Sizes, Weights and Colors Carried in Stock:

White

Size	*Weight per ream*
14 x 17	10, 12, 14 lbs.
17 x 22	14, 16, 20, 24 "
17 x 28	20, 24, 28 "
19 x 24	20, 24 "

Tints

Size	*Weight per ream*
14 x 17	10 lbs.
17 x 22	16 "
17 x 28	20 "
19 x 24	20 "

Blue, Golden Rod, Primrose, Gray, Pink, Azure, Buff, Lavender, Russet.

SPECIMEN

OLD HAMPDEN BOND

WHITE

14 x 17 — 14
17 x 28 — 28

The Following Sizes, Weights and Colors Carried in Stock:

White

Size	*Weight per ream*
14 x 17	10, 12, 14 lbs.
17 x 22	14, 16, 20, 24 "
17 x 28	20, 24, 28 "
19 x 24	20, 24 "

Tints

Size	*Weight per ream*
14 x 17	10 lbs.
17 x 22	16 "
17 x 28	20 "
19 x 24	20 "

Blue, Golden Rod, Primrose, Gray, Pink, Azure, Buff, Lavender, Russet.

SPECIMEN

OLD HAMPDEN BOND

BLUE

14 x 17 — 10
17 x 22 — 16
17 x 28 — 20
19 x 24 — 20

The Following Sizes, Weights and Colors Carried in Stock:

White

Size	*Weight per ream*
14 x 17	10, 12, 14 lbs.
17 x 22	14, 16, 20, 24 "
17 x 28	20, 24, 28 "
19 x 24	20, 24 "

Tints

Size	*Weight per ream*
14 x 17	10 lbs.
17 x 22	16 "
17 x 28	20 "
19 x 24	20 "

Blue, Golden Rod, Primrose, Gray, Pink, Azure, Buff, Lavender, Russet.

SPECIMEN

OLD HAMPDEN BOND

BLUE

14 x 17 — 10
17 x 22 — 16
17 x 28 — 20
19 x 24 — 20

The Following Sizes, Weights and Colors Carried in Stock:

White

Size	*Weight per ream*
14 x 17	10, 12, 14 lbs.
17 x 22	14, 16, 20, 24 "
17 x 28	20, 24, 28 "
19 x 24	20, 24 "

Tints

Size	*Weight per ream*
14 x 17	10 lbs.
17 x 22	16 "
17 x 28	20 "
19 x 24	20 "

Blue, Golden Rod, Primrose, Gray, Pink, Azure, Buff, Lavender, Russet.

SPECIMEN

OLD HAMPDEN BOND

GOLDEN ROD

14 x 17 — 10
17 x 22 — 16
17 x 28 — 20
19 x 24 — 20

The Following Sizes, Weights and Colors Carried in Stock:

White

Size	*Weight per ream*
14 x 17	10, 12, 14 lbs.
17 x 22	14, 16, 20, 24 "
17 x 28	20, 24, 28 "
19 x 24	20, 24 "

Tints

Size	*Weight per ream*
14 x 17	10 lbs.
17 x 22	16 "
17 x 28	20 "
19 x 24	20 "

Blue, Golden Rod, Primrose, Gray, Pink, Azure, Buff, Lavender, Russet.

667 X

667 X

SPECIMEN

OLD HAMPDEN BOND

PRIMROSE

14 x 17 — 10
17 x 22 — 16
17 x 28 — 20
19 x 24 — 20

The Following Sizes, Weights and Colors Carried in Stock:

White

Size	*Weight per ream*
14 x 17	10, 12, 14 lbs.
17 x 22	14, 16, 20, 24 "
17 x 28	20, 24, 28 "
19 x 24	20, 24 "

Tints

Size	*Weight per ream*
14 x 17	10 lbs.
17 x 22	16 "
17 x 28	20 "
19 x 24	20 "

Blue, Golden Rod, Primrose, Gray, Pink, Azure, Buff, Lavender, Russet.

SPECIMEN

OLD HAMPDEN BOND

GRAY

14 x 17 — 10
17 x 22 — 16
17 x 28 — 20
19 x 24 — 20

The Following Sizes, Weights and Colors Carried in Stock:

White

Size	*Weight per ream*
14 x 17	10, 12, 14 lbs.
17 x 22	14, 16, 20, 24 "
17 x 28	20, 24, 28 "
19 x 24	20, 24 "

Tints

Size	*Weight per ream*
14 x 17	10 lbs.
17 x 22	16 "
17 x 28	20 "
19 x 24	20 "

Blue, Golden Rod, Primrose, Gray, Pink, Azure, Buff, Lavender, Russet.

SPECIMEN

OLD HAMPDEN BOND

PINK

14 x 17 — 10
17 x 22 — 16
17 x 28 — 20
19 x 24 — 20

The Following Sizes, Weights and Colors Carried in Stock:

White

Size	*Weight per ream*
14 x 17	10, 12, 14 lbs.
17 x 22	14, 16, 20, 24 "
17 x 28	20, 24, 28 "
19 x 24	20, 24 "

Tints

Size	*Weight per ream*
14 x 17	10 lbs.
17 x 22	16 "
17 x 28	20 "
19 x 24	20 "

Blue, Golden Rod, Primrose, Gray, Pink, Azure, Buff, Lavender, Russet.

SPECIMEN

OLD HAMPDEN BOND

AZURE

14 x 17 — 10
17 x 22 — 16
17 x 28 — 20
19 x 24 — 20

The Following Sizes, Weights and Colors Carried in Stock:

White

Size	*Weight per ream*
14 x 17	10, 12, 14 lbs.
17 x 22	14, 16, 20, 24 "
17 x 28	20, 24, 28 "
19 x 24	20, 24 "

Tints

Size	*Weight per ream*
14 x 17	10 lbs.
17 x 22	16 "
17 x 28	20 "
19 x 24	20 "

Blue, Golden Rod, Primrose, Gray, Pink, Azure, Buff, Lavender, Russet.

SPECIMEN

OLD HAMPDEN BOND

BUFF

14 x 17 — 10
17 x 22 — 16
17 x 28 — 20
19 x 24 — 20

The Following Sizes, Weights and Colors Carried in Stock:

White

Size	*Weight per ream*
14 x 17	10, 12, 14 lbs.
17 x 22	14, 16, 20, 24 "
17 x 28	20, 24, 28 "
19 x 24	20, 24 "

Tints

Size	*Weight per ream*
14 x 17	10 lbs.
17 x 22	16 "
17 x 28	20 "
19 x 24	20 "

Blue, Golden Rod, Primrose, Gray, Pink, Azure, Buff, Lavender, Russet.

SPECIMEN

OLD HAMPDEN BOND

LAVENDER

14 x 17 — 10
17 x 22 — 16
17 x 28 — 20
19 x 24 — 20

The Following Sizes, Weights and Colors Carried in Stock:

White

Size	*Weight per ream*
14 x 17	10, 12, 14 lbs.
17 x 22	14, 16, 20, 24 "
17 x 28	20, 24, 28 "
19 x 24	20, 24 "

Tints

Size	*Weight per ream*
14 x 17	10 lbs.
17 x 22	16 "
17 x 28	20 "
19 x 24	20 "

Blue, Golden Rod, Primrose, Gray, Pink, Azure, Buff, Lavender, Russet.

SPECIMEN

OLD HAMPDEN BOND

RUSSET

14 x 17 — 10
17 x 22 — 16
17 x 28 — 20
19 x 24 — 20

The Following Sizes, Weights and Colors Carried in Stock:

White

Size	*Weight per ream*
14 x 17	10, 12, 14 lbs.
17 x 22	14, 16, 20, 24 "
17 x 28	20, 24, 28 "
19 x 24	20, 24 "

Tints

Size	*Weight per ream*
14 x 17	10 lbs.
17 x 22	16 "
17 x 28	20 "
19 x 24	20 "

Blue, Golden Rod, Primrose, Gray, Pink, Azure, Buff, Lavender, Russet.

ZELLERBACH PAPER Co. OAKLAND PAPER LOS ANGELES SAN FRANCISCO CAL. U.S.A.

SPECIMEN

ALEXIS BOND

REGULAR FINISH

WHITE

14 x 17— 8
17 x 22—13
17 x 28—16

The Following Sizes and Weights Carried in Stock:

WHITE.

Name	*Size*	*Weight per ream*
Cap	14x17	8, 10, 12 lbs.
Folio	17x22	13, 16, 18, 20, 24 "
Royal	19x24	20, 24 "
Double Cap	17x28	16, 20, 24 "
Double Folio	22x34	32, 40 "

AUREAN—AZURE.

Folio	17x22	16, 20 lbs.
Double Folio	22x34	32, 40 "

SPECIMEN

ALEXIS BOND

REGULAR FINISH

WHITE

14 x 17—8
17 x 22—13
17 x 28—16

The following Sizes and Weights Carried in Stock:

WHITE.

Name	Size	Weight per ream
Cote	[illegible]	[illegible]
Folio	17x22	13, 16, 18, 20, 24
Royal	[illegible]	[illegible]
Double Cap	[illegible]	[illegible]
Double Folio	[illegible]	32, 40

AUREAM—AZURE.

Folio	[illegible]	18, 20 lbs.
Double Folio	[illegible]	32, 40 "

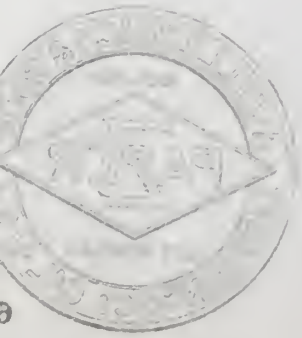

SPECIMEN

ALEXIS BOND

REGULAR FINISH

WHITE

14 x 17—10
17 x 22—16
17 x 28—20
19 x 24—20
22 x 34—32

The Following Sizes and Weights Carried in Stock:

WHITE.

Name	*Size*	*Weight per ream*
Cap	14x17	8, 10, 12 lbs.
Folio	17x22	13, 16, 18, 20, 24 "
Royal	19x24	20, 24 "
Double Cap	17x28	16, 20, 24 "
Double Folio	22x34	32, 40 "

AUREAN—AZURE.

Folio	17x22	16, 20 lbs.
Double Folio	22x34	32, 40 "

SPECIMEN

ALEXIS BOND

REGULAR FINISH

WHITE

17 x 22—18

The Following Sizes and Weights Carried in Stock:

WHITE.

Name	*Size*	*Weight per ream*
Cap	14x17	8, 10, 12 lbs.
Folio	17x22	13, 16, 18, 20, 24 "
Royal	19x24	20, 24 "
Double Cap	17x28	16, 20, 24 "
Double Folio	22x34	32, 40 "

AUREAN—AZURE.

Folio	17x22	16, 20 lbs.
Double Folio	22x34	32, 40 "

SPECIMEN

ALEXIS BOND

REGULAR FINISH

WHITE

14 x 17—12
17 x 22—20
17 x 28—24
19 x 24—24
22 x 34—40

The Following Sizes, Weights and Colors Carried in Stock:

WHITE.

Name	*Size*	*Weight per ream*
Cap	14x17	8, 10, 12 lbs.
Folio	17x22	13, 16, 18, 20, 24 "
Royal	19x24	20, 24 "
Double Cap	17x28	16, 20, 24 "
Double Folio	22x34	32, 40 "

AUREAN—AZURE.

Folio	17x22	16, 20 lbs.
Double Folio	22x34	32, 40 "

SPECIMEN

ALEXIS BOND

REGULAR FINISH

WHITE

17 x 22—24

The Following Sizes, Weights and Colors Carried in Stock:

WHITE.

Name	*Size*	*Weight per ream*
Cap	14x17	8, 10, 12 lbs.
Folio	17x22	13, 16, 18, 20, 24 "
Royal	19x24	20, 24 "
Double Cap	17x28	16, 20, 24 "
Double Folio	22x34	32, 40 "

AUREAN—AZURE.

Folio	17x22	16, 20 lbs.
Double Folio	22x34	32, 40 "

SPECIMEN

ALEXIS BOND

REGULAR FINISH

AZURE

17 x 22—16
22 x 34—32

The Following Sizes and Weights Carried In Stock:

WHITE.

Name	*Size*	*Weight per ream*
Cap	14x17	8, 10, 12 lbs.
Folio	17x22	13, 16, 18, 20, 24 "
Royal	19x24	20, 24 "
Double Cap	17x28	16, 20, 24 "
Double Folio	22x34	32, 40 "

AUREAN—AZURE.

Folio	17x22	16, 20 lbs.
Double Folio	22x34	32, 40 "

SPECIMEN

ALEXIS BOND

REGULAR FINISH

AZURE

17 x 22—20
22 x 34—40

The Following Sizes and Weights Carried in Stock:

WHITE.

Name	*Size*	*Weight per ream*
Cap	14x17	8, 10, 12 lbs.
Folio	17x22	13, 16, 18, 20, 24 "
Royal	19x24	20, 24 "
Double Cap	17x28	16, 20, 24 "
Double Folio	22x34	32, 40 "

AUREAN—AZURE.

Folio	17x22	16, 20 lbs.
Double Folio	22x34	32, 40 "

SPECIMEN

ALEXIS BOND

REGULAR FINISH

AUREAN

17 x 22—16

22 x 34—32

The Following Sizes, Weights and Colors Carried in Stock:

WHITE.

Name	*Size*	*Weight per ream*
Cap	14x17	8, 10, 12 lbs.
Folio	17x22	13, 16, 18, 20, 24 "
Royal	19x24	20, 24 "
Double Cap	17x28	16, 20, 24 "
Double Folio	22x34	32, 40 "

AUREAN—AZURE.

Folio	17x22	16, 20 lbs.
Double Folio	22x34	32, 40 "

SPECIMEN

ALEXIS BOND

REGULAR FINISH

AUREAN

17 x 22—20

22 x 34—40

The Following Sizes, Weights and Colors Carried in Stock:

WHITE.

Name	*Size*	*Weight per ream*
Cap	14x17	8, 10, 12 lbs.
Folio	17x22	13, 16, 18, 20, 24 "
Royal	19x24	20, 24 "
Double Cap	17x28	16, 20, 24 "
Double Folio	22x34	32, 40 "

AUREAN—AZURE.

Folio	17x22	16, 20 lbs.
Double Folio	22x34	32, 40 "

SPECIMEN

WORONOCO BOND

Watermarked

WHITE

GLAZED FINISH

17 x 22—16
17 x 28—20

The Following Sizes and Weights Carried in Stock:

Size	Weight per Ream
17 x 22	16, 20 lbs.
17 x 28	20, 24 lbs.

SPECIMEN

WORONOCO BOND

Watermarked

WHITE

GLAZED FINISH

17 x 22—20
17 x 28—24

The Following Sizes and Weights Carried in Stock:

Size	Weight per Ream
17 x 22	16, 20 lbs.
17 x 28	20, 24 lbs.

ZELLERBACH PAPER Co. SAN FRANCISCO CAL. U.S.A. OAKLAND LOS ANGELES PAPER

SPECIMEN

TITAN BOND

WHITE

17 x 22—13
19 x 24—16
22 x 34—26

The Following Sizes, Weights and Colors Carried in Stock:

WHITE.

Name	*Size*	*Weight per ream*
Cap	14x17	10, 12 lbs.
Folio	17x22	13, 16, 18, 20, 24 "
Royal	19x24	16, 20, 24 "
Double Cap	17x28	20, 24 "
Double Folio	22x34	26, 32, 40 "

TINTS.

Cap	14x17	10 lbs.
Folio	17x22	16 "
Double Cap	17x28	20 "

Turquoise Blue Primrose Golden Rod Pink

SPECIMEN

TITAN BOND

WHITE

17 x 22—13
19 x 24—16
22 x 34—26

The Following Sizes, Weights and Colors Carried in Stock:

WHITE.

Name	Size	Weight per ream
Cap	14x17	10, 12 lbs.
Folio	17x22	12, 16, 18, 20, 24 "
Royal	19x24	16, 20, 24 "
Double Cap	17x28	20, 24 "
Double Folio	22x34	28, 32, 40 "

TINTS.

Cap	14x17	10 lbs.
Folio	17x22	12 "
Double Cap	17x28	20 "

Turquoise Blue — Primrose — Golden Red Pink

SPECIMEN

TITAN BOND

WHITE

14 x 17—10
17 x 22—16
17 x 28—20
19 x 24—20
22 x 34—32

The Following Sizes, Weights and Colors Carried in Stock:

WHITE.

Name	*Size*	*Weight per ream*
Cap	14x17	10, 12 lbs.
Folio	17x22	13, 16, 18, 20, 24 "
Royal	19x24	16, 20, 24 "
Double Cap	17x28	20, 24 "
Double Folio	22x34	26, 32, 40 "

TINTS.

Cap	14x17	10 lbs.
Folio	17x22	16 "
Double Cap	17x28	20 "

Turquoise Blue — Primrose — Golden Rod Pink

WASHERS
TITAN BOND
WHITE
14 x 17—16
17 x 22—16
17 x 28—20
19 x 24—20
22 x 34—32

SPECIMEN

TITAN BOND

WHITE

17 x 22—18

The Following Sizes, Weights and Colors Carried in Stock:

WHITE.

Name	*Size*	*Weight per ream*
Cap	14x17	10, 12 lbs.
Folio	17x22	13, 16, 18, 20, 24 "
Royal	19x24	16, 20, 24 "
Double Cap	17x28	20, 24 "
Double Folio	22x34	26, 32, 40 "

TINTS.

Cap	14x17	10 lbs.
Folio	17x22	16 "
Double Cap	17x28	20 "

Turquoise Blue — Primrose — Golden Rod Pink

SPECIMEN

TITAN BOND

WHITE

14 x 17—12
17 x 22—20
17 x 28—24
19 x 24—24
22 x 34—40

The Following Sizes, Weights and Colors Carried in Stock:

WHITE.

Name	*Size*	*Weight per ream*
Cap	14x17	10, 12 lbs.
Folio	17x22	13, 16, 18, 20, 24 "
Royal	19x24	16, 20, 24 "
Double Cap	17x28	20, 24 "
Double Folio	22x34	26, 32, 40 "

TINTS.

Cap	14x17	10 lbs.
Folio	17x22	16 "
Double Cap	17x28	20 "

Turquoise Blue — Primrose — Golden Rod Pink

SPECIMEN

TITAN BOND

WHITE

17 x 22—24

The Following Sizes, Weights and Colors Carried in Stock:

WHITE.

Name	*Size*	*Weight per ream*
Cap	14x17	10, 12 lbs.
Folio	17x22	13, 16, 18, 20, 24 "
Royal	19x24	16, 20, 24 "
Double Cap	17x28	20, 24 "
Double Folio	22x34	26, 32, 40 "

TINTS.

Cap	14x17	10 lbs.
Folio	17x22	16 "
Double Cap	17x28	20 "

Turquoise Blue — Primrose — Golden Rod Pink

SPECIMEN

TITAN BOND

BLUE

14 x 17—10
17 x 22—16
17 x 28—20
22 x 34—32

The Following Sizes, Weights and Colors Carried in Stock:

WHITE.

Name	*Size*	*Weight per ream*
Cap	14x17	10, 12 lbs.
Folio	17x22	13, 16, 18, 20, 24 "
Royal	19x24	16, 20, 24 "
Double Cap	17x28	20, 24 "
Double Folio	22x34	26, 32, 40 "

TINTS.

Cap	14x17	10 lbs.
Folio	17x22	16 "
Double Cap	17x28	20 "

Turquoise Blue — Primrose — Golden Rod Pink

SPECIMEN

TITAN BOND

BLUE

14 x 17—12
17 x 22—20
17 x 28—24
22 x 34—40

The Following Sizes, Weights and Colors Carried in Stock:

WHITE.

Name	*Size*	*Weight per ream*
Cap	14x17	10, 12 lbs.
Folio	17x22	13, 16, 18, 20, 24 "
Royal	19x24	16, 20, 24 "
Double Cap	17x28	20, 24 "
Double Folio	22x34	26, 32, 40 "

BLUE.

Cap	14x17	10, 12 lbs.
Folio	17x22	16, 20 "
Double Cap	17x28	20, 24 "

SPECIMEN

EMPIRE BOND

WHITE

17 x 22—13
19 x 24—16
22 x 34—26

The Following Sizes, Weights and Colors Carried in Stock:

WHITE.

Name	*Size*	*Weight per ream*
Cap	14x17	10, 12 lbs.
Folio	17x22	13, 16, 20, 24 "
Royal	19x24	16, 20, 24 "
Double Cap	17x28	20, 24 "
Double Folio	22x34	26, 32, 40, 48 "
Double Royal	24x38	40, 48 "

TINTS.

Cap	14x17	10, 12 lbs.
Folio	17x22	16, 20 "
Royal	19x24	20, 24 "
Double Cap	17x28	20, 24 "
Double Folio	22x34	32, 40 "
Double Royal	24x38	40, 48 "

Blue
Turquoise
Green
Pink
Golden Rod
Corn
Primrose

SPECIMEN

EMPIRE BOND

WHITE

14 x 17—10
17 x 22—16
17 x 28—20
19 x 24—20
22 x 34—32
24 x 38—40

The Following Sizes, Weights and Colors Carried in Stock:

WHITE.

Name	*Size*	*Weight per ream*
Cap	14x17	10, 12 lbs.
Folio	17x22	13, 16, 20, 24 "
Royal	19x24	16, 20, 24 "
Double Cap	17x28	20, 24 "
Double Folio	22x34	26, 32, 40, 48 "
Double Royal	24x38	40, 48 "

TINTS.

Cap	14x17	10, 12 lbs.
Folio	17x22	16, 20 "
Royal	19x24	20, 24 "
Double Cap	17x28	20, 24 "
Double Folio	22x34	32, 40 "
Double Royal	24x38	40, 48 "

Blue	Green	Corn
Turquoise	Pink	Primrose
	Golden Rod	

SPECIMEN

EMPIRE BOND

WHITE

14 x 17—12
17 x 22—20
17 x 28—24
19 x 24—24
22 x 34—40
24 x 38—48

The Following Sizes, Weights and Colors Carried in Stock:

WHITE.

Name	*Size*	*Weight per ream*
Cap	14x17	10, 12 lbs.
Folio	17x22	13, 16, 20, 24 "
Royal	19x24	16, 20, 24 "
Double Cap	17x28	20, 24 "
Double Folio	22x34	26, 32, 40, 48 "
Double Royal	24x38	40, 48 "

TINTS.

Cap	14x17	10, 12 lbs.
Folio	17x22	16, 20 "
Royal	19x24	20, 24 "
Double Cap	17x28	20, 24 "
Double Folio	22x34	32, 40 "
Double Royal	24x38	40, 48 "

Blue — Green — Corn
Turquoise — Pink — Primrose
Golden Rod

SPECIMEN

EMPIRE BOND

WHITE

17 x 22—24
22 x 34—48

The Following Sizes, Weights and Colors Carried in Stock:

WHITE.

Name	*Size*	*Weight per ream*
Cap	14x17	10, 12 lbs.
Folio	17x22	13, 16, 20, 24 "
Royal	19x24	16, 20, 24 "
Double Cap	17x28	20, 24 "
Double Folio	22x34	26, 32, 40, 48 "
Double Royal	24x38	40, 48 "

TINTS.

Cap	14x17	10, 12 lbs.
Folio	17x22	16, 20 "
Royal	19x24	20, 24 "
Double Cap	17x28	20, 24 "
Double Folio	22x34	32, 40 "
Double Royal	24x38	40, 48 "

Blue	Green	Corn
Turquoise	Pink	Primrose
	Golden Rod	

SPECIMEN

EMPIRE BOND

BLUE

14 x 17—10
17 x 22—16
17 x 28—20
19 x 24—20
22 x 34—32
24 x 38—40

The Following Sizes, Weights and Colors Carried in Stock:

WHITE.

Name	*Size*	*Weight per ream*
Cap	14x17	10, 12 lbs.
Folio	17x22	13, 16, 20, 24 "
Royal	19x24	16, 20, 24 "
Double Cap	17x28	20, 24 "
Double Folio	22x34	26, 32, 40, 48 "
Double Royal	24x38	40, 48 "

TINTS.

Cap	14x17	10, 12 lbs.
Folio	17x22	16, 20 "
Royal	19x24	20, 24 "
Double Cap	17x28	20, 24 "
Double Folio	22x34	32, 40 "
Double Royal	24x38	40, 48 "

Blue
Turquoise
Green
Pink
Golden Rod
Corn
Primrose

SPECIMEN

EMPIRE BOND

BLUE

14 x 17—10
17 x 22—16
17 x 28—20
19 x 24—20
22 x 34—32
24 x 38—40

The Following Sizes, Weights and Colors Carried in Stock:

WHITE.

Name	*Size*	*Weight per ream*
Cap	14x17	10, 12 lbs.
Folio	17x22	13, 16, 20, 24 "
Royal	19x24	16, 20, 24 "
Double Cap	17x28	20, 24 "
Double Folio	22x34	26, 32, 40, 48 "
Double Royal	24x38	40, 48 "

TINTS.

Cap	14x17	10, 12 lbs.
Folio	17x22	16, 20 "
Royal	19x24	20, 24 "
Double Cap	17x28	20, 24 "
Double Folio	22x34	32, 40 "
Double Royal	24x38	40, 48 "

Blue	Green	Corn
Turquoise	Pink	Primrose
	Golden Rod	

SPECIMEN

EMPIRE BOND

BLUE

14 x 17—12
17 x 22—20
17 x 28—24
19 x 24—24
22 x 34—40
24 x 38—48

The Following Sizes, Weights and Colors Carried in Stock:

WHITE.

Name	*Size*	*Weight per ream*
Cap	14x17	10, 12 lbs.
Folio	17x22	13, 16, 20, 24 "
Royal	19x24	16, 20, 24 "
Double Cap	17x28	20, 24 "
Double Folio	22x34	26, 32, 40, 48 "
Double Royal	24x38	40, 48 "

TINTS.

Cap	14x17	10, 12 lbs.
Folio	17x22	16, 20 "
Royal	19x24	20, 24 "
Double Cap	17x28	20, 24 "
Double Folio	22x34	32, 40 "
Double Royal	24x38	40, 48 "

Blue	Green	Corn
Turquoise	Pink	Primrose
	Golden Rod	

SPECIMEN

EMPIRE BOND

TURQUOISE

14 x 17—10
17 x 22—16
17 x 28—20
19 x 24—20
22 x 34—32
24 x 38—40

The Following Sizes, Weights and Colors Carried in Stock:

WHITE.

Name	*Size*	*Weight per ream*
Cap	14x17	10, 12 lbs.
Folio	17x22	13, 16, 20, 24 "
Royal	19x24	16, 20, 24 "
Double Cap	17x28	20, 24 "
Double Folio	22x34	26, 32, 40, 48 "
Double Royal	24x38	40, 48 "

TINTS.

Cap	14x17	10, 12 lbs.
Folio	17x22	16, 20 "
Royal	19x24	20, 24 "
Double Cap	17x28	20, 24 "
Double Folio	22x34	32, 40 "
Double Royal	24x38	40, 48 "

Blue	Green	Corn
Turquoise	Pink	Primrose
	Golden Rod	

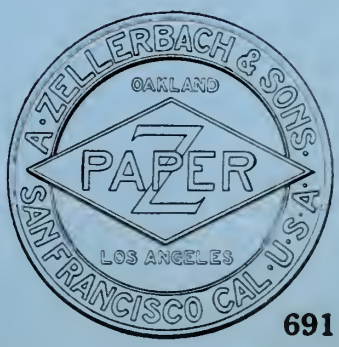

SPECIMEN

EMPIRE BOND

TURQUOISE

14 x 17—12
17 x 22—20
17 x 28—24
19 x 24—24
22 x 34—40
24 x 38—48

The Following Sizes, Weights and Colors Carried in Stock:

WHITE.

Name	*Size*	*Weight per ream*
Cap	14x17	10, 12 lbs.
Folio	17x22	13, 16, 20, 24 "
Royal	19x24	16, 20, 24 "
Double Cap	17x28	20, 24 "
Double Folio	22x34	26, 32, 40, 48 "
Double Royal	24x38	40, 48 "

TINTS.

Cap	14x17	10, 12 lbs.
Folio	17x22	16, 20 "
Royal	19x24	20, 24 "
Double Cap	17x28	20, 24 "
Double Folio	22x34	32, 40 "
Double Royal	24x38	40, 48 "

Blue	Green	Corn
Turquoise	Pink	Primrose
	Golden Rod	

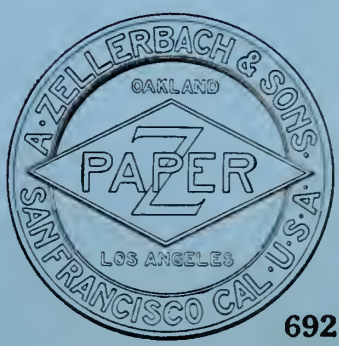

SPECIMEN

EMPIRE BOND

GOLDEN ROD

14 x 17—10
17 x 22—16
17 x 28—20
19 x 24—20
22 x 34—32
24 x 38—40

The Following Sizes, Weights and Colors Carried in Stock:

WHITE.

Name	*Size*	*Weight per ream*
Cap	14x17	10, 12 lbs.
Folio	17x22	13, 16, 20, 24 "
Royal	19x24	16, 20, 24 "
Double Cap	17x28	20, 24 "
Double Folio	22x34	26, 32, 40, 48 "
Double Royal	24x38	40, 48 "

TINTS.

Cap	14x17	10, 12 lbs.
Folio	17x22	16, 20 "
Royal	19x24	20, 24 "
Double Cap	17x28	20, 24 "
Double Folio	22x34	32, 40 "
Double Royal	24x38	40, 48 "

Blue — Green — Corn
Turquoise — Pink — Primrose
Golden Rod

SPECIMEN

EMPIRE BOND

GOLDEN ROD

14 x 17—12
17 x 22—20
17 x 28--24
19 x 24—24
22 x 34—40
24 x 38—48

The Following Sizes, Weights and Colors Carried in Stock:

WHITE.

Name	*Size*	*Weight per ream*
Cap	14x17	10, 12 lbs.
Folio	17x22	13, 16, 20, 24 "
Royal	19x24	16, 20, 24 "
Double Cap	17x28	20, 24 "
Double Folio	22x34	26, 32, 40, 48 "
Double Royal	24x38	40, 48 "

TINTS.

Cap	14x17	10, 12 lbs.
Folio	17x22	16, 20 "
Royal	19x24	20, 24 "
Double Cap	17x28	20, 24 "
Double Folio	22x34	32, 40 "
Double Royal	24x38	40, 48 "

Blue — Green — Corn
Turquoise — Pink — Primrose
Golden Rod

SPECIMEN

EMPIRE BOND

GREEN

14 x 17—10
17 x 22—16
17 x 28—20
19 x 24—20
22 x 34—32
24 x 38—40

The Following Sizes, Weights and Colors Carried in Stock:

WHITE.

Name	*Size*	*Weight per ream*
Cap	14x17	10, 12 lbs.
Folio	17x22	13, 16, 20, 24 "
Royal	19x24	16, 20, 24 "
Double Cap	17x28	20, 24 "
Double Folio	22x34	26, 32, 40, 48 "
Double Royal	24x38	40, 48 "

TINTS.

Cap	14x17	10, 12 lbs.
Folio	17x22	16, 20 "
Royal	19x24	20, 24 "
Double Cap	17x28	20, 24 "
Double Folio	22x34	32, 40 "
Double Royal	24x38	40, 48 "

Blue	Green	Corn
Turquoise	Pink	Primrose
	Golden Rod	

SPECIMEN

EMPIRE BOND

GREEN

14 x 17—12
17 x 22—20
17 x 28—24
19 x 24—24
22 x 34—40
24 x 38—48

The Following Sizes, Weights and Colors Carried in Stock:

WHITE.

Name	*Size*	*Weight per ream*
Cap	14x17	10, 12 lbs.
Folio	17x22	13, 16, 20, 24 "
Royal	19x24	16, 20, 24 "
Double Cap	17x28	20, 24 "
Double Folio	22x34	26, 32, 40, 48 "
Double Royal	24x38	40, 48 "

TINTS.

Cap	14x17	10, 12 lbs.
Folio	17x22	16, 20 "
Royal	19x24	20, 24 "
Double Cap	17x28	20, 24 "
Double Folio	22x34	32, 40 "
Double Royal	24x38	40, 48 "

Blue — Green — Corn
Turquoise — Pink — Primrose
Golden Rod

SPECIMEN

EMPIRE BOND

PINK

14 x 17—10
17 x 22—16
17 x 28—20
19 x 24—20
22 x 34—32
24 x 38—40

The Following Sizes, Weights and Colors Carried in Stock:

WHITE.

Name	*Size*	*Weight per ream*
Cap	14x17	10, 12 lbs.
Folio	17x22	13, 16, 20, 24 "
Royal	19x24	16, 20, 24 "
Double Cap	17x28	20, 24 "
Double Folio	22x34	26, 32, 40, 48 "
Double Royal	24x38	40, 48 "

TINTS.

Cap	14x17	10, 12 lbs.
Folio	17x22	16, 20 "
Royal	19x24	20, 24 "
Double Cap	17x28	20, 24 "
Double Folio	22x34	32, 40 "
Double Royal	24x38	40, 48 "

Blue	Green	Corn
Turquoise	Pink	Primrose
	Golden Rod	

SPECIMEN

EMPIRE BOND

PINK

14 x 17—12
17 x 22—20
17 x 28—24
19 x 24—24
22 x 34—40
24 x 38—48

The Following Sizes, Weights and Colors Carried in Stock:

WHITE.

Name	*Size*	*Weight per ream*
Cap	14x17	10, 12 lbs.
Folio	17x22	13, 16, 20, 24 "
Royal	19x24	16, 20, 24 "
Double Cap	17x28	20, 24 "
Double Folio	22x34	26, 32, 40, 48 "
Double Royal	24x38	40, 48 "

TINTS.

Cap	14x17	10, 12 lbs.
Folio	17x22	16, 20 "
Royal	19x24	20, 24 "
Double Cap	17x28	20, 24 "
Double Folio	22x34	32, 40 "
Double Royal	24x38	40, 48 "

Blue	Green	Corn
Turquoise	Pink	Primrose
	Golden Rod	

SPECIMEN

EMPIRE BOND

CORN

14 x 17—10
17 x 22—16
17 x 28—20
19 x 24—20
22 x 34—32
24 x 38—40

The Following Sizes, Weights and Colors Carried in Stock:

WHITE.

Name	*Size*	*Weight per ream*
Cap	14x17	10, 12 lbs.
Folio	17x22	13, 16, 20, 24 "
Royal	19x24	16, 20, 24 "
Double Cap	17x28	20, 24 "
Double Folio	22x34	26, 32, 40, 48 "
Double Royal	24x38	40, 48 "

TINTS.

Cap	14x17	10, 12 lbs.
Folio	17x22	16, 20 "
Royal	19x24	20, 24 "
Double Cap	17x28	20, 24 "
Double Folio	22x34	32, 40 "
Double Royal	24x38	40, 48 "

Blue — Green — Corn
Turquoise — Pink — Primrose
Golden Rod

SPECIMEN

EMPIRE BOND

CORN

14 x 17—12
17 x 22—20
17 x 28—24
19 x 24—24
22 x 34—40
24 x 38—48

The Following Sizes, Weights and Colors Carried in Stock:

WHITE.

Name	*Size*	*Weight per ream*
Cap	14x17	10, 12 lbs.
Folio	17x22	13, 16, 20, 24 "
Royal	19x24	16, 20, 24 "
Double Cap	17x28	20, 24 "
Double Folio	22x34	26, 32, 40, 48 "
Double Royal	24x38	40, 48 "

TINTS.

Cap	14x17	10, 12 lbs.
Folio	17x22	16, 20 "
Royal	19x24	20, 24 "
Double Cap	17x28	20, 24 "
Double Folio	22x34	32, 40 "
Double Royal	24x38	40, 48 "

Blue — Green — Corn
Turquoise — Pink — Primrose
Golden Rod

SPECIMEN

EMPIRE BOND

PRIMROSE

14 x 17—10
17 x 22—16
17 x 28—20
19 x 24—20
22 x 34—32
24 x 38—40

The Following Sizes, Weights and Colors Carried in Stock:

WHITE.

Name	*Size*	*Weight per ream*
Cap	14x17	10, 12 lbs.
Folio	17x22	13, 16, 20, 24 "
Royal	19x24	16, 20, 24 "
Double Cap	17x28	20, 24 "
Double Folio	22x34	26, 32, 40, 48 "
Double Royal	24x38	40, 48 "

TINTS.

Cap	14x17	10, 12 lbs.
Folio	17x22	16, 20 "
Royal	19x24	20, 24 "
Double Cap	17x28	20, 24 "
Double Folio	22x34	32, 40 "
Double Royal	24x38	40, 48 "

Blue
Turquoise
Green
Pink
Golden Rod
Corn
Primrose

SPECIMEN

EMPIRE BOND

PRIMROSE

14 x 17—10
17 x 22—16
17 x 28—20
19 x 24—20
22 x 34—32
24 x 38—40

The Following Sizes, Weights and Colors Carried in Stock:

WHITE.

Name	*Size*	*Weight per ream*
Cap	14x17	10, 12 lbs.
Folio	17x22	13, 16, 20, 24 "
Royal	19x24	16, 20, 24 "
Double Cap	17x28	20, 24 "
Double Folio	22x34	26, 32, 40, 48 "
Double Royal	24x38	40, 48 "

TINTS.

Cap	14x17	10, 12 lbs.
Folio	17x22	16, 20 "
Royal	19x24	20, 24 "
Double Cap	17x28	20, 24 "
Double Folio	22x34	32, 40 "
Double Royal	24x38	40, 48 "

Blue — Green — Corn
Turquoise — Pink — Primrose
Golden Rod

SPECIMEN

EMPIRE BOND

PRIMROSE

14 x 17—12
17 x 22—20
17 x 28—24
19 x 24—24
22 x 34—40
24 x 38—48

The Following Sizes, Weights and Colors Carried in Stock:

WHITE.

Name	*Size*	*Weight per ream*
Cap	14x17	10, 12 lbs.
Folio	17x22	13, 16, 20, 24 "
Royal	19x24	16, 20, 24 "
Double Cap	17x28	20, 24 "
Double Folio	22x34	26, 32, 40, 48 "
Double Royal	24x38	40, 48 "

TINTS.

Cap	14x17	10, 12 lbs.
Folio	17x22	16, 20 "
Royal	19x24	20, 24 "
Double Cap	17x28	20, 24 "
Double Folio	22x34	32, 40 "
Double Royal	24x38	40, 48 "

Blue	Green	Corn
Turquoise	Pink	Primrose
	Golden Rod	

SPECIMEN

RELIANCE BOND

WHITE

14 x 17— 8
17 x 22—13
17 x 28—16
19 x 24—16
22 x 34—26

The Following Sizes, Weights and Colors Carried in Stock:

WHITE.

Name	*Size*	*Weight per ream*
Cap	14x17	8, 10, 12 lbs.
Folio	17x22	13, 16, 18, 20, 24 "
Double Legal Cap	17x26	14, 16, 20 "
Royal	19x24	16, 20, 24 "
Double Cap	17x28	16, 20, 24 "
Double Folio	22x34	26, 32, 40 "
Double Royal	24x38	40, 48 "

TINTS.

Cap	14x17	10 lbs.
Folio	17x22	16, 20 "
Royal	19x24	20 "
Double Cap	17x28	20 "
Double Folio	22x34	32, 40 "

Blue	Lavender	Opaline
Pink	Golden Rod	Chocolate
Peach	Green	Buff
	Primrose	

RELIANCE BOND

WHITE

14 x 17— 8
17 x 22—13
17 x 28— 16
19 x 24— 16
22 x 34—25

SPECIMEN

RELIANCE BOND

WHITE

14 x 17—10
17 x 22—16
17 x 28—20
19 x 24—20
22 x 34—32
24 x 38—40

The Following Sizes, Weights and Colors Carried in Stock:

WHITE.

Name	*Size*	*Weight per ream*
Cap	14x17	8, 10, 12 lbs.
Folio	17x22	13, 16, 18, 20, 24 "
Double Legal Cap	17x26	14, 16, 20 "
Royal	19x24	16, 20, 24 "
Double Cap	17x28	16, 20, 24 "
Double Folio	22x34	26, 32, 40 "
Double Royal	24x38	40, 48 "

TINTS.

Cap	14x17	10 lbs.
Folio	17x22	16, 20 "
Royal	19x24	20 "
Double Cap	17x28	20 "
Double Folio	22x34	32, 40 "

Blue	Lavender	Opaline
Pink	Golden Rod	Chocolate
Peach	Green	Buff
	Primrose	

SPECIMEN

RELIANCE BOND

WHITE

17 x 22—18

The Following Sizes, Weights and Colors Carried in Stock:

WHITE.

Name	*Size*	*Weight per ream*
Cap	14x17	8, 10, 12 lbs.
Folio	17x22	13, 16, 18, 20, 24 "
Double Legal Cap	17x26	14, 16, 20 "
Royal	19x24	16, 20, 24 "
Double Cap	17x28	16, 20, 24 "
Double Folio	22x34	26, 32, 40 "
Double Royal	24x38	40, 48 "

TINTS.

Cap	14x17	10 lbs.
Folio	17x22	16, 20 "
Royal	19x24	20 "
Double Cap	17x28	20 "
Double Folio	22x34	32, 40 "

Blue	Lavender	Opaline
Pink	Golden Rod	Chocolate
Peach	Green	Buff
	Primrose	

SPECIMEN

RELIANCE BOND

WHITE

14 x 17—12
17 x 22—20
17 x 28—24
19 x 24—24
22 x 34—40
24 x 38—48

The Following Sizes, Weights and Colors Carried in Stock:

WHITE.

Name	*Size*	*Weight per ream*
Cap	14x17	8, 10, 12 lbs.
Folio	17x22	13, 16, 18, 20, 24 "
Double Legal Cap	17x26	14, 16, 20 "
Royal	19x24	16, 20, 24 "
Double Cap	17x28	16, 20, 24 "
Double Folio	22x34	26, 32, 40 "
Double Royal	24x38	40, 48 "

TINTS.

Cap	14x17	10 lbs.
Folio	17x22	16, 20 "
Royal	19x24	20 "
Double Cap	17x28	20 "
Double Folio	22x34	32, 40 "

Blue	Lavender	Opaline
Pink	Golden Rod	Chocolate
Peach	Green	Buff
	Primrose	

SPECIMEN

RELIANCE BOND

WHITE

17 x 22—24

The Following Sizes, Weights and Colors Carried in Stock:

WHITE.

Name	*Size*	*Weight per ream*
Cap	14x17	8, 10, 12 lbs.
Folio	17x22	13, 16, 18, 20, 24 "
Double Legal Cap	17x26	14, 16, 20 "
Royal	19x24	16, 20, 24 "
Double Cap	17x28	16, 20, 24 "
Double Folio	22x34	26, 32, 40 "
Double Royal	24x38	40, 48 "

TINTS.

Cap	14x17	10 lbs.
Folio	17x22	16, 20 "
Royal	19x24	20 "
Double Cap	17x28	20 "
Double Folio	22x34	32, 40 "

Blue	Lavender	Opaline
Pink	Golden Rod	Chocolate
Peach	Green	Buff
	Primrose	

A. ZELLERBACH & SONS
OAKLAND
PAPER
LOS ANGELES
SAN FRANCISCO CAL. U.S.A.

SPECIMEN

RELIANCE BOND

WHITE

17 x 26—14

The Following Sizes, Weights and Colors Carried in Stock:

WHITE.

Name	*Size*	*Weight per ream*
Cap	14x17	8, 10, 12 lbs.
Folio	17x22	13, 16, 18, 20, 24 "
Double Legal Cap	17x26	14, 16, 20 "
Royal	19x24	16, 20, 24 "
Double Cap	17x28	16, 20, 24 "
Double Folio	22x34	26, 32, 40 "
Double Royal	24x38	40, 48 "

TINTS.

Cap	14x17	10 lbs.
Folio	17x22	16, 20 "
Royal	19x24	20 "
Double Cap	17x28	20 "
Double Folio	22x34	32, 40 "

Blue	Lavender	Opaline
Pink	Golden Rod	Chocolate
Peach	Green	Buff
	Primrose	

A·ZELLERBACH & SONS·
OAKLAND
PAPER
LOS ANGELES
SAN FRANCISCO CAL. U.S.A.

SPECIMEN

RELIANCE BOND

WHITE

17 x 26—14

The Following Sizes, Weights and Colors Carried in Stock

WHITE.

Name	Size	Weight per ream
Cap	14x17	8, 10, 12 lbs.
Folio	17x22	13, 16, 18, 20, 24 "
Double Large Cap	17x26	14, 16, 20 "
Royal	19x24	16, 20, 24 "
Double Cap	17x28	26, 32, 40 "
Double Folio	22x34	40, 48 "
Double Royal	24x38	

TINTS.

Cap	14x17	10 lbs.
Folio	17x22	16, 20 "
Royal	19x24	20 "
Double Cap	17x28	20 "
Double Folio	22x34	32, 40 "

Blue	Lavender	Opaline
Pink	Golden Rod	Chocolate
Peach	Green	Buff
	Primrose	

SPECIMEN

RELIANCE BOND
WHITE
17 x 26—16

The Following Sizes, Weights and Colors Carried in Stock:

WHITE.

Name	*Size*	*Weight per ream*
Cap	14x17	8, 10, 12 lbs.
Folio	17x22	13, 16, 18, 20, 24 "
Double Legal Cap	17x26	14, 16, 20 "
Royal	19x24	16, 20, 24 "
Double Cap	17x28	16, 20, 24 "
Double Folio	22x34	26, 32, 40 "
Double Royal	24x38	40, 48 "

TINTS.

Cap	14x17	10 lbs.
Folio	17x22	16, 20 "
Royal	19x24	20 "
Double Cap	17x28	20 "
Double Folio	22x34	32, 40 "

Blue	Lavender	Opaline
Pink	Golden Rod	Chocolate
Peach	Green	Buff
	Primrose	

SPECIMEN

RELIANCE BOND

WHITE

17 x 25—16

SPECIMEN

RELIANCE BOND

WHITE

17 x 26—20

The Following Sizes, Weights and Colors Carried in Stock:

WHITE.

Name	*Size*	*Weight per ream*
Cap	14x17	8, 10, 12 lbs.
Folio	17x22	13, 16, 18, 20, 24 "
Double Legal Cap	17x26	14, 16, 20 "
Royal	19x24	16, 20, 24 "
Double Cap	17x28	16, 20, 24 "
Double Folio	22x34	26, 32, 40 "
Double Royal	24x38	40, 48 "

TINTS.

Cap	14x17	10 lbs.
Folio	17x22	16, 20 "
Royal	19x24	20 "
Double Cap	17x28	20 "
Double Folio	22x34	32, 40 "

Blue	Lavender	Opaline
Pink	Golden Rod	Chocolate
Peach	Green	Buff
	Primrose	

SPECIMEN

RELIANCE BOND

PLATE FINISH

WHITE

17x22—20

ZELLERBACH
BUILDING

SPECIMEN

RELIANCE BOND

BLUE

14 x 17—10
17 x 22—16
17 x 28—20
19 x 24—20
22 x 34—32

The Following Sizes, Weights and Colors Carried in Stock:

WHITE.

Name	*Size*	*Weight per ream*
Cap	14x17	8, 10, 12 lbs.
Folio	17x22	13, 16, 18, 20, 24 "
Double Legal Cap	17x26	14, 16, 20 "
Royal	19x24	16, 20, 24 "
Double Cap	17x28	16, 20, 24 "
Double Folio	22x34	26, 32, 40 "
Double Royal	24x38	40, 48 "

TINTS.

Cap	14x17	10 lbs.
Folio	17x22	16, 20 "
Royal	19x24	20 "
Double Cap	17x28	20 "
Double Folio	22x34	32, 40 "

Blue	Lavender	Opaline
Pink	Golden Rod	Chocolate
Peach	Green	Buff
	Primrose	

SPECIMEN

RELIANCE BOND

BLUE

17 x 22—20
22 x 34—40

The Following Sizes, Weights and Colors Carried in Stock:

WHITE.

Name	*Size*	*Weight per ream*
Cap	14x17	8, 10, 12 lbs.
Folio	17x22	13, 16, 18, 20, 24 "
Double Legal Cap	17x26	14, 16, 20 "
Royal	19x24	16, 20, 24 "
Double Cap	17x28	16, 20, 24 "
Double Folio	22x34	26, 32, 40 "
Double Royal	24x38	40, 48 "

TINTS.

Cap	14x17	10 lbs.
Folio	17x22	16, 20 "
Royal	19x24	20 "
Double Cap	17x28	20 "
Double Folio	22x34	32, 40 "

Blue	Lavender	Opaline
Pink	Golden Rod	Chocolate
Peach	Green	Buff
	Primrose	

SPECIMEN

RELIANCE BOND

PINK

14 x 17—10
17 x 22—16
17 x 28—20
19 x 24—20
22 x 34—32

The Following Sizes, Weights and Colors Carried in Stock:

WHITE.

Name	*Size*	*Weight per ream*
Cap	14x17	8, 10, 12 lbs.
Folio	17x22	13, 16, 18, 20, 24 "
Double Legal Cap	17x26	14, 16, 20 "
Royal	19x24	16, 20, 24 "
Double Cap	17x28	16, 20, 24 "
Double Folio	22x34	26, 32, 40 "
Double Royal	24x38	40, 48 "

TINTS.

Cap	14x17	10 lbs.
Folio	17x22	16, 20 "
Royal	19x24	20 "
Double Cap	17x28	20 "
Double Folio	22x34	32, 40 "

Blue	Lavender	Opaline
Pink	Golden Rod	Chocolate
Peach	Green	Buff
	Primrose	

SPECIMEN

RELIANCE BOND

PINK

17 x 22—20
22 x 34—40

The Following Sizes, Weights and Colors Carried in Stock:

WHITE.

Name	*Size*	*Weight per ream*
Cap	14x17	8, 10, 12 lbs.
Folio	17x22	13, 16, 18, 20, 24 "
Double Legal Cap	17x26	14, 16, 20 "
Royal	19x24	16, 20, 24 "
Double Cap	17x28	16, 20, 24 "
Double Folio	22x34	26, 32, 40 "
Double Royal	24x38	40, 48 "

TINTS.

Cap	14x17	10 lbs.
Folio	17x22	16, 20 "
Royal	19x24	20 "
Double Cap	17x28	20 "
Double Folio	22x34	32, 40 "

Blue	Lavender	Opaline
Pink	Golden Rod	Chocolate
Peach	Green	Buff
	Primrose	

SPECIMEN

RELIANCE BOND

PEACH

14 x 17—10
17 x 22—16
17 x 28—20
19 x 24—20
22 x 34—32

The Following Sizes, Weights and Colors Carried in Stock:

WHITE.

Name	*Size*	*Weight per ream*
Cap	14x17	8, 10, 12 lbs.
Folio	17x22	13, 16, 18, 20, 24 "
Double Legal Cap	17x26	14, 16, 20 "
Royal	19x24	16, 20, 24 "
Double Cap	17x28	16, 20, 24 "
Double Folio	22x34	26, 32, 40 "
Double Royal	24x38	40, 48 "

TINTS.

Cap	14x17	10 lbs.
Folio	17x22	16, 20 "
Royal	19x24	20 "
Double Cap	17x28	20 "
Double Folio	22x34	32, 40 "

Blue	Lavender	Opaline
Pink	Golden Rod	Chocolate
Peach	Green	Buff
	Primrose	

SPECIMEN

RELIANCE BOND

PEACH

17 x 22—20
22 x 34—40

The Following Sizes, Weights and Colors Carried in Stock:

WHITE.

Name	*Size*	*Weight per ream*
Cap	14x17	8, 10, 12 lbs.
Folio	17x22	13, 16, 18, 20, 24 "
Double Legal Cap	17x26	14, 16, 20 "
Royal	19x24	16, 20, 24 "
Double Cap	17x28	16, 20, 24 "
Double Folio	22x34	26, 32, 40 "
Double Royal	24x38	40, 48 "

TINTS.

Cap	14x17	10 lbs.
Folio	17x22	16, 20 "
Royal	19x24	20 "
Double Cap	17x28	20 "
Double Folio	22x34	32, 40 "

Blue	Lavender	Opaline
Pink	Golden Rod	Chocolate
Peach	Green	Buff
	Primrose	

SPECIMEN

RELIANCE BOND

BUFF

14 x 17—10
17 x 22—16
17 x 28—20
19 x 24—20
22 x 34—32

The Following Sizes, Weights and Colors Carried in Stock:

WHITE.

Name	*Size*	*Weight per ream*
Cap	14x17	8, 10, 12 lbs.
Folio	17x22	13, 16, 18, 20, 24 "
Double Legal Cap	17x26	14, 16, 20 "
Royal	19x24	16, 20, 24 "
Double Cap	17x28	16, 20, 24 "
Double Folio	22x34	26, 32, 40 "
Double Royal	24x38	40, 48 "

TINTS.

Cap	14x17	10 lbs.
Folio	17x22	16, 20 "
Royal	19x24	20 "
Double Cap	17x28	20 "
Double Folio	22x34	32, 40 "

Blue	Lavender	Opaline
Pink	Golden Rod	Chocolate
Peach	Green	Buff
	Primrose	

SPECIMEN

RELIANCE BOND

BUFF

17 x 22—20
22 x 34—40

The Following Sizes, Weights and Colors Carried in Stock:

WHITE.

Name	*Size*	*Weight per ream*
Cap	14x17	8, 10, 12 lbs.
Folio	17x22	13, 16, 18, 20, 24 "
Double Legal Cap	17x26	14, 16, 20 "
Royal	19x24	16, 20, 24 "
Double Cap	17x28	16, 20, 24 "
Double Folio	22x34	26, 32, 40 "
Double Royal	24x38	40, 48 "

TINTS.

Cap	14x17	10 lbs.
Folio	17x22	16, 20 "
Royal	19x24	20 "
Double Cap	17x28	20 "
Double Folio	22x34	32, 40 "

Blue	Lavender	Opaline
Pink	Golden Rod	Chocolate
Peach	Green	Buff
	Primrose	

SPECIMEN

RELIANCE BOND

LAVENDER

14 x 17—10
17 x 22—16
17 x 28—20
19 x 24—20
22 x 34—32

The Following Sizes, Weights and Colors Carried in Stock:

WHITE.

Name	*Size*	*Weight per ream*
Cap	14x17	8, 10, 12 lbs.
Folio	17x22	13, 16, 18, 20, 24 "
Double Legal Cap	17x26	14, 16, 20 "
Royal	19x24	16, 20, 24 "
Double Cap	17x28	16, 20, 24 "
Double Folio	22x34	26, 32, 40 "
Double Royal	24x38	40, 48 "

TINTS.

Cap	14x17	10 lbs.
Folio	17x22	16, 20 "
Royal	19x24	20 "
Double Cap	17x28	20 "
Double Folio	22x34	32, 40 "

Blue	Lavender	Opaline
Pink	Golden Rod	Chocolate
Peach	Green	Buff
	Primrose	

SPECIMEN

RELIANCE BOND

LAVENDER

17 x 22—20
22 x 34—40

The Following Sizes, Weights and Colors Carried in Stock:

WHITE.

Name	*Size*	*Weight per ream*
Cap	14x17	8, 10, 12 lbs.
Folio	17x22	13, 16, 18, 20, 24 "
Double Legal Cap	17x26	14, 16, 20 "
Royal	19x24	16, 20, 24 "
Double Cap	17x28	16, 20, 24 "
Double Folio	22x34	26, 32, 40 "
Double Royal	24x38	40, 48 "

TINTS.

Cap	14x17	10 lbs.
Folio	17x22	16, 20 "
Royal	19x24	20 "
Double Cap	17x28	20 "
Double Folio	22x34	32, 40 "

Blue	Lavender	Opaline
Pink	Golden Rod	Chocolate
Peach	Green	Buff
	Primrose	

SPECIMEN

RELIANCE BOND

GOLDEN ROD

14 x 17—10
17 x 22—16
17 x 28—20
19 x 24—20
22 x 34—32

The Following Sizes, Weights and Colors Carried in Stock:

WHITE.

Name	*Size*	*Weight per ream*
Cap	14x17	8, 10, 12 lbs.
Folio	17x22	13, 16, 18, 20, 24 "
Double Legal Cap	17x26	14, 16, 20 "
Royal	19x24	16, 20, 24 "
Double Cap	17x28	16, 20, 24 "
Double Folio	22x34	26, 32, 40 "
Double Royal	24x38	40, 48 "

TINTS.

Cap	14x17	10 lbs
Folio	17x22	16, 20 "
Royal	19x24	20 "
Double Cap	17x28	20 "
Double Folio	22x34	32, 40 "

Blue	Lavender	Opaline
Pink	Golden Rod	Chocolate
Peach	Green	Buff
	Primrose	

SPECIMEN

RELIANCE BOND

GOLDEN ROD

17 x 22—20
22 x 34—40

The Following Sizes, Weights and Colors Carried in Stock:

WHITE.

Name	*Size*	*Weight per ream*
Cap	14x17	8, 10, 12 lbs.
Folio	17x22	13, 16, 18, 20, 24 "
Double Legal Cap	17x26	14, 16, 20 "
Royal	19x24	16, 20, 24 "
Double Cap	17x28	16, 20, 24 "
Double Folio	22x34	26, 32, 40 "
Double Royal	24x38	40, 48 "

TINTS.

Cap	14x17	10 lbs.
Folio	17x22	16, 20 "
Royal	19x24	20 "
Double Cap	17x28	20 "
Double Folio	22x34	32, 40 "

Blue	Lavender	Opaline
Pink	Golden Rod	Chocolate
Peach	Green	Buff
	Primrose	

SPECIMEN

RELIANCE BOND

GREEN

14 x 17—10
17 x 22—16
17 x 28—20
19 x 24—20
22 x 34—32

The Following Sizes, Weights and Colors Carried in Stock:

WHITE.

Name	*Size*	*Weight per ream*
Cap	14x17	8, 10, 12 lbs.
Folio	17x22	13, 16, 18, 20, 24 "
Double Legal Cap	17x26	14, 16, 20 "
Royal	19x24	16, 20, 24 "
Double Cap	17x28	16, 20, 24 "
Double Folio	22x34	26, 32, 40 "
Double Royal	24x38	40, 48 "

TINTS.

Cap	14x17	10 lbs.
Folio	17x22	16, 20 "
Royal	19x24	20 "
Double Cap	17x28	20 "
Double Folio	22x34	32, 40 "

Blue	Lavender	Opaline
Pink	Golden Rod	Chocolate
Peach	Green	Buff
	Primrose	

SPECIMEN

RELIANCE BOND

GREEN

17 x 22—20
22 x 34—40

The Following Sizes, Weights and Colors Carried in Stock:

WHITE.

Name	*Size*	*Weight per ream*
Cap	14x17	8, 10, 12 lbs.
Folio	17x22	13, 16, 18, 20, 24 "
Double Legal Cap	17x26	14, 16, 20 "
Royal	19x24	16, 20, 24 "
Double Cap	17x28	16, 20, 24 "
Double Folio	22x34	26, 32, 40 "
Double Royal	24x38	40, 48 "

TINTS.

Cap	14x17	10 lbs.
Folio	17x22	16, 20 "
Royal	19x24	20 "
Double Cap	17x28	20 "
Double Folio	22x34	32, 40 "

Blue	Lavender	Opaline
Pink	Golden Rod	Chocolate
Peach	Green	Buff
	Primrose	

SPECIMEN

RELIANCE BOND

PRIMROSE

14 x 17—10
17 x 22—16
17 x 28—20
19 x 24—20
22 x 34—32

The Following Sizes, Weights and Colors Carried in Stock:

WHITE.

Name	*Size*	*Weight per ream*
Cap	14x17	8, 10, 12 lbs.
Folio	17x22	13, 16, 18, 20, 24 "
Double Legal Cap	17x26	14, 16, 20 "
Royal	19x24	16, 20, 24 "
Double Cap	17x28	16, 20, 24 "
Double Folio	22x34	26, 32, 40 "
Double Royal	24x38	40, 48 "

TINTS.

Cap	14x17	10 lbs.
Folio	17x22	16, 20 "
Royal	19x24	20 "
Double Cap	17x28	20 "
Double Folio	22x34	32, 40 "

Blue	Lavender	Opaline
Pink	Golden Rod	Chocolate
Peach	Green	Buff
	Primrose	

SPECIMEN

RELIANCE BOND

PRIMROSE

17 x 22—20
22 x 34—40

The Following Sizes, Weights and Colors Carried in Stock:

WHITE.

Name	*Size*	*Weight per ream*
Cap	14x17	8, 10, 12 lbs.
Folio	17x22	13, 16, 18, 20, 24 "
Double Legal Cap	17x26	14, 16, 20 "
Royal	19x24	16, 20, 24 "
Double Cap	17x28	16, 20, 24 "
Double Folio	22x34	26, 32, 40 "
Double Royal	24x38	40, 48 "

TINTS.

Cap	14x17	10 lbs.
Folio	17x22	16, 20 "
Royal	19x24	20 "
Double Cap	17x28	20 "
Double Folio	22x34	32, 40 "

Blue	Lavender	Opaline
Pink	Golden Rod	Chocolate
Peach	Green	Buff
	Primrose	

SPECIMEN

RELIANCE BOND

OPALINE

14 x 17—10
17 x 22—16
17 x 28—20
19 x 24—20
22 x 34—32

The Following Sizes, Weights and Colors Carried in Stock:

WHITE.

Name	*Size*	*Weight per ream*
Cap	14x17	8, 10, 12 lbs.
Folio	17x22	13, 16, 18, 20, 24 "
Double Legal Cap	17x26	14, 16, 20 "
Royal	19x24	16, 20, 24 "
Double Cap	17x28	16, 20, 24 "
Double Folio	22x34	26, 32, 40 "
Double Royal	24x38	40, 48 "

TINTS.

Cap	14x17	10 lbs.
Folio	17x22	16, 20 "
Royal	19x24	20 "
Double Cap	17x28	20 "
Double Folio	22x34	32, 40 "

Blue	Lavender	Opaline
Pink	Golden Rod	Chocolate
Peach	Green	Buff
	Primrose	

SPECIMEN

RELIANCE BOND

OPALINE

17 x 22—20
22 x 34—40

The Following Sizes, Weights and Colors Carried in Stock:

WHITE.

Name	*Size*	*Weight per ream*
Cap	14x17	8, 10, 12 lbs.
Folio	17x22	13, 16, 18, 20, 24 "
Double Legal Cap	17x26	14, 16, 20 "
Royal	19x24	16, 20, 24 "
Double Cap	17x28	16, 20, 24 "
Double Folio	22x34	26, 32, 40 "
Double Royal	24x38	40, 48 "

TINTS.

Cap	14x17	10 lbs.
Folio	17x22	16, 20 "
Royal	19x24	20 "
Double Cap	17x28	20 "
Double Folio	22x34	32, 40 "

Blue	Lavender	Opaline
Pink	Golden Rod	Chocolate
Peach	Green	Buff
	Primrose	

SPECIMEN

RELIANCE BOND

CHOCOLATE

14 x 17—10
17 x 22—16
17 x 28—20
19 x 24—20
22 x 34—32

The Following Sizes, Weights and Colors Carried in Stock:

WHITE.

Name	*Size*	*Weight per ream*
Cap	14x17	8, 10, 12 lbs.
Folio	17x22	13, 16, 18, 20, 24 "
Double Legal Cap	17x26	14, 16, 20 "
Royal	19x24	16, 20, 24 "
Double Cap	17x28	16, 20, 24 "
Double Folio	22x34	26, 32, 40 "
Double Royal	24x38	40, 48 "

TINTS.

Cap	14x17	10 lbs.
Folio	17x22	16, 20 "
Royal	19x24	20 "
Double Cap	17x28	20 "
Double Folio	22x34	32, 40 "

Blue	Lavender	Opaline
Pink	Golden Rod	Chocolate
Peach	Green	Buff
	Primrose	

SPECIMEN

RELIANCE BOND

CHOCOLATE

17 x 22—20
22 x 34—40

The Following Sizes, Weights and Colors Carried in Stock:

WHITE.

Name	*Size*	*Weight per ream*
Cap	14x17	8, 10, 12 lbs.
Folio	17x22	13, 16, 18, 20, 24 "
Double Legal Cap	17x26	14, 16, 20 "
Royal	19x24	16, 20, 24 "
Double Cap	17x28	16, 20, 24 "
Double Folio	22x34	26, 32, 40 "
Double Royal	24x38	40, 48 "

TINTS.

Cap	14x17	10 lbs.
Folio	17x22	16, 20 "
Royal	19x24	20 "
Double Cap	17x28	20 "
Double Folio	22x34	32, 40 "

Blue	Lavender	Opaline
Pink	Golden Rod	Chocolate
Peach	Green	Buff
	Primrose	

SPECIMEN

STANDARD BOND

WHITE

14 x 17— 8
17 x 22—13
17 x 28—16
19 x 24—16
22 x 34—26

The Following Sizes, Weights and Colors Carried in Stock:

WHITE.

Name	*Size*	*Weight per ream*
Cap	14x17	8, 10, 12 lbs.
Folio	17x22	13, 16, 20, 24 "
Royal	19x24	16, 20, 24 "
Double Cap	17x28	16, 20, 24 "
Double Folio	22x34	26, 32, 40, 48 "

TINTS.

Cap	14x17	10, 12 lbs.
Folio	17x22	16, 20 "
Royal	19x24	20 "
Double Cap	17x28	20, 24 "
Double Folio	22x34	32, 40 "
Double Royal	24x38	40 "

Opaline	Azure	Buff
Pink	Primrose	Golden Rod

SPECIMEN

STANDARD BOND

WHITE

14 x 17—12
17 x 22—20
17 x 28—24
19 x 24—24
22 x 34—40
24 x 38—48

The Following Sizes, Weights and Colors Carried in Stock:

WHITE.

Name	*Size*	*Weight per ream*
Cap	14x17	8, 10, 12 lbs.
Folio	17x22	13, 16, 20, 24 "
Royal	19x24	16, 20, 24 "
Double Cap	17x28	16, 20, 24 "
Double Folio	22x34	26, 32, 40, 48 "

TINTS.

Cap	14x17	10, 12 lbs.
Folio	17x22	16, 20 "
Royal	19x24	20 "
Double Cap	17x28	20, 24 "
Double Folio	22x34	32, 40 "
Double Royal	24x38	40 "

Opaline	Azure	Buff
Pink	Primrose	Golden Rod

SPECIMEN

STANDARD BOND

WHITE

17 x 22—24
22 x 34—48

The Following Sizes, Weights and Colors Carried in Stock:

WHITE.

Name	*Size*	*Weight per ream*
Cap	14x17	8, 10, 12 lbs.
Folio	17x22	13, 16, 20, 24 "
Royal	19x24	16, 20, 24 "
Double Cap	17x28	16, 20, 24 "
Double Folio	22x34	26, 32, 40, 48 "

TINTS.

Cap	14x17	10, 12 lbs.
Folio	17x22	16, 20 "
Royal	19x24	20 "
Double Cap	17x28	20, 24 "
Double Folio	22x34	32, 40 "
Double Royal	24x38	40 "

Opaline	Azure	Buff
Pink	Primrose	Golden Rod

SPECIMEN

STANDARD BOND

OPALINE

14 x 17—10
17 x 22—16
17 x 28—20
19 x 24—20
22 x 34—32
24 x 38—40

The Following Sizes, Weights and Colors Carried In Stock:

WHITE.

Name	*Size*	*Weight per ream*
Cap	14x17	8, 10, 12 lbs.
Folio	17x22	13, 16, 20, 24 "
Royal	19x24	16, 20, 24 "
Double Cap	17x28	16, 20, 24 "
Double Folio	22x34	26, 32, 40, 48 "

TINTS.

Cap	14x17	10, 12 lbs.
Folio	17x22	16, 20 "
Royal	19x24	20 "
Double Cap	17x28	20, 24 "
Double Folio	22x34	32, 40 "
Double Royal	24x38	40 "

Opaline	Azure	Buff
Pink	Primrose	Golden Rod

SPECIMEN

STANDARD BOND
OPALINE

14 x 17—12
17 x 22—20
17 x 28—24
22 x 34—40

The Following Sizes, Weights and Colors Carried in Stock:

WHITE.

Name	*Size*	*Weight per ream*
Cap	14x17	8, 10, 12 lbs.
Folio	17x22	13, 16, 20, 24 "
Royal	19x24	16, 20, 24 "
Double Cap	17x28	16, 20, 24 "
Double Folio	22x34	26, 32, 40, 48 "

TINTS.

Cap	14x17	10, 12 lbs.
Folio	17x22	16, 20 "
Royal	19x24	20 "
Double Cap	17x28	20, 24 "
Double Folio	22x34	32, 40 "
Double Royal	24x38	40 "

Opaline	Azure	Buff
Pink	Primrose	Golden Rod

SPECIMEN

STANDARD BOND

PINK

14 x 17—10
17 x 22—16
17 x 28—20
19 x 24—20
22 x 34—32
24 x 38—40

The Following Sizes, Weights and Colors Carried in Stock:

WHITE.

Name	*Size*	*Weight per ream*
Cap	14x17	8, 10, 12 lbs.
Folio	17x22	13, 16, 20, 24 "
Royal	19x24	16, 20, 24 "
Double Cap	17x28	16, 20, 24 "
Double Folio	22x34	26, 32, 40, 48 "

TINTS.

Cap	14x17	10, 12 lbs.
Folio	17x22	16, 20 "
Royal	19x24	20 "
Double Cap	17x28	20, 24 "
Double Folio	22x34	32, 40 "
Double Royal	24x38	40 "

Opaline	Azure	Buff
Pink	Primrose	Golden Rod

SPECIMEN

STANDARD BOND

PINK

14 x 17—12
17 x 22—20
17 x 28—24
22 x 34—40

The Following Sizes, Weights and Colors Carried in Stock:

WHITE.

Name	*Size*	*Weight per ream*
Cap	14x17	8, 10, 12 lbs.
Folio	17x22	13, 16, 20, 24 "
Royal	19x24	16, 20, 24 "
Double Cap	17x28	16, 20, 24 "
Double Folio	22x34	26, 32, 40, 48 "

TINTS.

Cap	14x17	10, 12 lbs.
Folio	17x22	16, 20 "
Royal	19x24	20 "
Double Cap	17x28	20, 24 "
Double Folio	22x34	32, 40 "
Double Royal	24x38	40 "

Opaline Pink — Azure Primrose — Buff Golden Rod

SPECIMEN

STANDARD BOND

AZURE

14 x 17—10
17 x 22—16
17 x 28—20
19 x 24—20
22 x 34—32
24 x 38—40

The Following Sizes, Weights and Colors Carried in Stock:

WHITE.

Name	*Size*	*Weight per ream*
Cap	14x17	8, 10, 12 lbs.
Folio	17x22	13, 16, 20, 24 "
Royal	19x24	16, 20, 24 "
Double Cap	17x28	16, 20, 24 "
Double Folio	22x34	26, 32, 40, 48 "

TINTS.

Cap	14x17	10, 12 lbs.
Folio	17x22	16, 20 "
Royal	19x24	20 "
Double Cap	17x28	20, 24 "
Double Folio	22x34	32, 40 "
Double Royal	24x38	40 "

Opaline	Azure	Buff
Pink	Primrose	Golden Rod

SPECIMEN

STANDARD BOND

AZURE

14 x 17—12
17 x 22—20
17 x 28—24
22 x 34—40

The Following Sizes, Weights and Colors Carried in Stock:

WHITE.

Name	*Size*	*Weight per ream*
Cap	14x17	8, 10, 12 lbs.
Folio	17x22	13, 16, 20, 24 "
Royal	19x24	16, 20, 24 "
Double Cap	17x28	16, 20, 24 "
Double Folio	22x34	26, 32, 40, 48 "

TINTS.

Cap	14x17	10, 12 lbs.
Folio	17x22	16, 20 "
Royal	19x24	20 "
Double Cap	17x28	20, 24 "
Double Folio	22x34	32, 40 "
Double Royal	24x38	40 "

Opaline	Azure	Buff
Pink	Primrose	Golden Rod

SPECIMEN

STANDARD BOND

PRIMROSE

14 x 17—10
17 x 22—16
17 x 28—20
19 x 24—20
22 x 34—32
24 x 38—40

The Following Sizes, Weights and Colors Carried in Stock:

WHITE.

Name	*Size*	*Weight per ream*
Cap	14x17	8, 10, 12 lbs.
Folio	17x22	13, 16, 20, 24 "
Royal	19x24	16, 20, 24 "
Double Cap	17x28	16, 20, 24 "
Double Folio	22x34	26, 32, 40, 48 "

TINTS.

Cap	14x17	10, 12 lbs.
Folio	17x22	16, 20 "
Royal	19x24	20 "
Double Cap	17x28	20, 24 "
Double Folio	22x34	32, 40 "
Double Royal	24x38	40 "

Opaline	Azure	Buff
Pink	Primrose	Golden Rod

SPECIMEN

STANDARD BOND

PRIMROSE

14 x 17—12
17 x 22—20
17 x 28—24
22 x 34—40

The Following Sizes, Weights and Colors Carried in Stock:

WHITE.

Name	*Size*	*Weight per ream*
Cap	14x17	8, 10, 12 lbs.
Folio	17x22	13, 16, 20, 24 "
Royal	19x24	16, 20, 24 "
Double Cap	17x28	16, 20, 24 "
Double Folio	22x34	26, 32, 40, 48 "

TINTS.

Cap	14x17	10, 12 lbs.
Folio	17x22	16, 20 "
Royal	19x24	20 "
Double Cap	17x28	20, 24 "
Double Folio	22x34	32, 40 "
Double Royal	24x38	40 "

Opaline Pink — Azure Primrose — Buff Golden Rod

SPECIMEN

STANDARD BOND

BUFF

14 x 17—10
17 x 22—16
17 x 28—20
19 x 24—20
22 x 34—32
24 x 38—40

The Following Sizes, Weights and Colors Carried in Stock:

WHITE.

Name	*Size*	*Weight per ream*
Cap	14x17	8, 10, 12 lbs.
Folio	17x22	13, 16, 20, 24 "
Royal	19x24	16, 20, 24 "
Double Cap	17x28	16, 20, 24 "
Double Folio	22x34	26, 32, 40, 48 "

TINTS.

Cap	14x17	10, 12 lbs.
Folio	17x22	16, 20 "
Royal	19x24	20 "
Double Cap	17x28	20, 24 "
Double Folio	22x34	32, 40 "
Double Royal	24x38	40 "

Opaline	Azure	Buff
Pink	Primrose	Golden Rod

SPECIMEN

STANDARD BOND

BUFF

14 x 17—12
17 x 22—20
17 x 28—24
22 x 34—40

The Following Sizes, Weights and Colors Carried in Stock:

WHITE.

Name	*Size*	*Weight per ream*
Cap	14x17	8, 10, 12 lbs.
Folio	17x22	13, 16, 20, 24 "
Royal	19x24	16, 20, 24 "
Double Cap	17x28	16, 20, 24 "
Double Folio	22x34	26, 32, 40, 48 "

TINTS.

Cap	14x17	10, 12 lbs.
Folio	17x22	16, 20 "
Royal	19x24	20 "
Double Cap	17x28	20, 24 "
Double Folio	22x34	32, 40 "
Double Royal	24x38	40 "

Opaline	Azure	Buff
Pink	Primrose	Golden Rod

SPECIMEN

STANDARD BOND

GOLDEN ROD

14 x 17—10
17 x 22—16
17 x 28—20
19 x 24—20
22 x 34—32
24 x 38—40

The Following Sizes, Weights and Colors Carried in Stock:

WHITE.

Name	*Size*	*Weight per ream*
Cap	14x17	8, 10, 12 lbs.
Folio	17x22	13, 16, 20, 24 "
Royal	19x24	16, 20, 24 "
Double Cap	17x28	16, 20, 24 "
Double Folio	22x34	26, 32, 40, 48 "

TINTS.

Cap	14x17	10, 12 lbs.
Folio	17x22	16, 20 "
Royal	19x24	20 "
Double Cap	17x28	20, 24 "
Double Folio	22x34	32, 40 "
Double Royal	24x38	40 "

Opaline	Azure	Buff
Pink	Primrose	Golden Rod

SPECIMEN

STANDARD BOND

GOLDEN ROD

14 x 17—12
17 x 22—20
17 x 28—24
22 x 34—40

The Following Sizes, Weights and Colors Carried in Stock:

WHITE.

Name	*Size*	*Weight per ream*
Cap	14x17	8, 10, 12 lbs.
Folio	17x22	13, 16, 20, 24 "
Royal	19x24	16, 20, 24 "
Double Cap	17x28	16, 20, 24 "
Double Folio	22x34	26, 32, 40, 48 "

TINTS.

Cap	14x17	10, 12 lbs.
Folio	17x22	16, 20 "
Royal	19x24	20 "
Double Cap	17x28	20, 24 "
Double Folio	22x34	32, 40 "
Double Royal	24x38	40 "

Opaline	Azure	Buff
Pink	Primrose	Golden Rod

SPECIMEN

ENGLISH BOND

WHITE

14 x 17— 8
17 x 22—13
17 x 28—16
22 x 34—26

The Following Sizes, Weights and Colors Carried in Stock:

WHITE.

Name	*Size*	*Weight per ream*
Cap	14x17	8, 10 lbs.
Folio	17x22	13, 16, 20 "
Royal	19x24	20, 24 "
Double Legal Cap	17x26	14, 16, 20 "
Double Cap	17x28	16, 20 "
Double Folio	22x34	26, 32, 40 "
Double Royal	24x38	40, 48 "

TINTS.

Cap	14x17	10 lbs.
Folio	17x22	16 "
Royal	19x24	20 "
Double Cap	17x28	20 "
Double Folio	22x34	32 "
Double Royal	24x38	40 "

Opaline	Primrose	Shrimp
Royal Blue	Golden Rod	Azure
Canary	Tuscan	Buff
Pink	Cherry	Russet

SPECIMEN

ENGLISH BOND

WHITE

14 x 17 — 8
17 x 22—13
17 x 29—16
22 x 34—26

SPECIMEN

ENGLISH BOND

WHITE

14 x 17—10
17 x 22—16
17 x 28—20
19 x 24—20
22 x 34—32
24 x 38—40

The Following Sizes, Weights and Colors Carried in Stock:

WHITE.

Name	*Size*	*Weight per ream*
Cap	14x17	8, 10 lbs.
Folio	17x22	13, 16, 20 "
Royal	19x24	20, 24 "
Double Legal Cap	17x26	14, 16, 20 "
Double Cap	17x28	16, 20 "
Double Folio	22x34	26, 32, 40 "
Double Royal	24x38	40, 48 "

TINTS.

Cap	14x17	10 lbs.
Folio	17x22	16 "
Royal	19x24	20 "
Double Cap	17x28	20 "
Double Folio	22x34	32 "
Double Royal	24x38	40 "

Opaline	Primrose	Shrimp
Royal Blue	Golden Rod	Azure
Canary	Tuscan	Buff
Pink	Cherry	Russet

SPECIMEN

ENGLISH BOND

WHITE

17 x 22—20
19 x 24—24
22 x 34—40
24 x 34—48

The Following Sizes, Weights and Colors Carried in Stock:

WHITE.

Name	*Size*	*Weight per ream*
Cap	14x17	8, 10 lbs.
Folio	17x22	13, 16, 20 "
Royal	19x24	20, 24 "
Double Legal Cap	17x26	14, 16, 20 "
Double Cap	17x28	16, 20 "
Double Folio	22x34	26, 32, 40 "
Double Royal	24x38	40, 48 "

TINTS.

Cap	14x17	10 lbs.
Folio	17x22	16 "
Royal	19x24	20 "
Double Cap	17x28	20 "
Double Folio	22x34	32 "
Double Royal	24x38	40 "

Opaline	Primrose	Shrimp
Royal Blue	Golden Rod	Azure
Canary	Tuscan	Buff
Pink	Cherry	Russet

SPECIMEN

ENGLISH BOND

WHITE

17 x 26—14

The Following Sizes, Weights and Colors Carried in Stock:

WHITE.

Name	*Size*	*Weight per ream*
Cap	14x17	8, 10 lbs.
Folio	17x22	13, 16, 20 "
Royal	19x24	20, 24 "
Double Legal Cap	17x26	14, 16, 20 "
Double Cap	17x28	16, 20 "
Double Folio	22x34	26, 32, 40 "
Double Royal	24x38	40, 48 "

TINTS.

Cap	14x17	10 lbs.
Folio	17x22	16 "
Royal	19x24	20 "
Double Cap	17x28	20 "
Double Folio	22x34	32 "
Double Royal	24x38	40 "

Opaline	Primrose	Shrimp
Royal Blue	Golden Rod	Azure
Canary	Tuscan	Buff
Pink	Cherry	Russet

SPECIMEN

ENGLISH BOND

WHITE

17 × 26—14

Ins Treasury Shes. Bonds and Coupons Payable in Silver

WHITE

Name	Size	Price
Corp	11x17	6.10
Print	17x11	16.16.00
Legal	14x22	24
Double Super Corp	17x22	16.16.00
Double Elephant	19x27	26.00
Imperial Atlas	23x31	44.00
Emperial Atlas	23x35	50.00

TINTS

Corp	11x17	10.00
Print	17x22	20
Legal	14x22	20
Double Super	17x22	24
Double Elephant	19x27	32
Imperial Atlas	23x31	40

Quarto	Director	Bristol
Royal Size	Cardinal Blue	Azure
Cameo	Linen	Buff
Flat	Cover	Parchment

SPECIMEN

ENGLISH BOND

WHITE

17 x 26—16

The Following Sizes, Weights and Colors Carried in Stock:

WHITE.

Name	*Size*	*Weight per ream*
Cap	14x17	8, 10 lbs.
Folio	17x22	13, 16, 20 "
Royal	19x24	20, 24 "
Double Legal Cap	17x26	14, 16, 20 "
Double Cap	17x28	16, 20 "
Double Folio	22x34	26, 32, 40 "
Double Royal	24x38	40, 48 "

TINTS.

Cap	14x17	10 lbs.
Folio	17x22	16 "
Royal	19x24	20 "
Double Cap	17x28	20 "
Double Folio	22x34	32 "
Double Royal	24x38	40 "

Opaline	Primrose	Shrimp
Royal Blue	Golden Rod	Azure
Canary	Tuscan	Buff
Pink	Cherry	Russet

SPECIMEN

ENGLISH BOND

WHITE

17 x 26—20

The Following Sizes, Weights and Colors Carried in Stock:

WHITE.

Name	*Size*	*Weight per ream*
Cap	14x17	8, 10 lbs.
Folio	17x22	13, 16, 20 "
Royal	19x24	20, 24 "
Double Legal Cap	17x26	14, 16, 20 "
Double Cap	17x28	16, 20 "
Double Folio	22x34	26, 32, 40 "
Double Royal	24x38	40, 48 "

TINTS.

Cap	14x17	10 lbs.
Folio	17x22	16 "
Royal	19x24	20 "
Double Cap	17x28	20 "
Double Folio	22x34	32 "
Double Royal	24x38	40 "

Opaline	Primrose	Shrimp
Royal Blue	Golden Rod	Azure
Canary	Tuscan	Buff
Pink	Cherry	Russet

SPECIMEN

ENGLISH BOND

OPALINE

14 x 17—10
17 x 22—16
17 x 28—20
19 x 24—20
22 x 34—32
24 x 38—40

The Following Sizes, Weights and Colors Carried in Stock:

WHITE.

Name	*Size*	*Weight per ream*
Cap	14x17	8, 10 lbs.
Folio	17x22	13, 16, 20 "
Royal	19x24	20, 24 "
Double Legal Cap	17x26	14, 16, 20 "
Double Cap	17x28	16, 20 "
Double Folio	22x34	26, 32, 40 "
Double Royal	24x38	40, 48 "

TINTS.

Cap	14x17	10 lbs.
Folio	17x22	16 "
Royal	19x24	20 "
Double Cap	17x28	20 "
Double Folio	22x34	32 "
Double Royal	24x38	40 "

Opaline	Primrose	Shrimp
Royal Blue	Golden Rod	Azure
Canary	Tuscan	Buff
Pink	Cherry	Russet

SPECIMEN

ENGLISH BOND

OPALINE

17x22—20
22x34—40

The Following Sizes, Weights and Colors Carried in Stock:

WHITE.

Name	*Size*	*Weight per ream*
Cap	14x17	8, 10 lbs.
Folio	17x22	13, 16, 20 "
Royal	19x24	20, 24 "
Double Legal Cap	17x26	14, 16, 20 "
Double Cap	17x28	16, 20 "
Double Folio	22x34	26, 32, 40 "
Double Royal	24x38	40, 48 "

TINTS.

Cap	14x17	10 lbs.
Folio	17x22	16 "
Royal	19x24	20 "
Double Cap	17x28	20 "
Double Folio	22x34	32 "
Double Royal	24x38	40 "

*Opaline	*Primrose	Shrimp
*Royal Blue	*Golden Rod	Azure
*Canary	Tuscan	*Buff
*Pink	Cherry	*Russet

*Also carried in 17x22–20 lbs. and 22x34–40 lbs.

ZELLERBACH PAPER Co. OAKLAND PAZER LOS ANGELES SAN FRANCISCO CAL. U.S.A.

SPECIMEN

ENGLISH BOND

ROYAL BLUE

14 x 17—10
17 x 22—16
17 x 28—20
19 x 24—20
22 x 34—32
24 x 38—40

The Following Sizes, Weights and Colors Carried in Stock:

WHITE.

Name	*Size*	*Weight per ream*
Cap	14x17	8, 10 lbs.
Folio	17x22	13, 16, 20 "
Royal	19x24	20, 24 "
Double Legal Cap	17x26	14, 16, 20 "
Double Cap	17x28	16, 20 "
Double Folio	22x34	26, 32, 40 "
Double Royal	24x38	40, 48 "

TINTS.

Cap	14x17	10 lbs.
Folio	17x22	16 "
Royal	19x24	20 "
Double Cap	17x28	20 "
Double Folio	22x34	32 "
Double Royal	24x38	40 "

Opaline	Primrose	Shrimp
Royal Blue	Golden Rod	Azure
Canary	Tuscan	Buff
Pink	Cherry	Russet

SPECIMEN

ENGLISH BOND

ROYAL BLUE

17x22—20
22x34—40

The Following Sizes, Weights and Colors Carried in Stock:

WHITE.

Name	*Size*	*Weight per ream*
Cap	14x17	8, 10 lbs.
Folio	17x22	13, 16, 20 "
Royal	19x24	20, 24 "
Double Legal Cap	17x26	14, 16, 20 "
Double Cap	17x28	16, 20 "
Double Folio	22x34	26, 32, 40 "
Double Royal	24x38	40, 48 "

TINTS.

Cap	14x17	10 lbs.
Folio	17x22	16 "
Royal	19x24	20 "
Double Cap	17x28	20 "
Double Folio	22x34	32 "
Double Royal	24x38	40 "

*Opaline	*Primrose	Shrimp
*Royal Blue	*Golden Rod	Azure
*Canary	Tuscan	*Buff
*Pink	Cherry	*Russet

*Also carried in 17x22–20 lbs. and 22x34–40 lbs.

SPECIMEN

ENGLISH BOND

CANARY

14 x 17—10
17 x 22—16
17 x 28—20
19 x 24—20
22 x 34—32
24 x 38—40

The Following Sizes, Weights and Colors Carried in Stock:

WHITE.

Name	*Size*	*Weight per ream*
Cap	14x17	8, 10 lbs.
Folio	17x22	13, 16, 20 "
Royal	19x24	20, 24 "
Double Legal Cap	17x26	14, 16, 20 "
Double Cap	17x28	16, 20 "
Double Folio	22x34	26, 32, 40 "
Double Royal	24x38	40, 48 "

TINTS.

Cap	14x17	10 lbs.
Folio	17x22	16 "
Royal	19x24	20 "
Double Cap	17x28	20 "
Double Folio	22x34	32 "
Double Royal	24x38	40 "

Opaline	Primrose	Shrimp
Royal Blue	Golden Rod	Azure
Canary	Tuscan	Buff
Pink	Cherry	Russet

SPECIMEN

ENGLISH BOND

CANARY

17x22—20
22x34—40

The Following Sizes, Weights and Colors Carried in Stock:

WHITE.

Name	*Size*	*Weight per ream*
Cap	14x17	8, 10 lbs.
Folio	17x22	13, 16, 20 "
Royal	19x24	20, 24 "
Double Legal Cap	17x26	14, 16, 20 "
Double Cap	17x28	16, 20 "
Double Folio	22x34	26, 32, 40 "
Double Royal	24x38	40, 48 "

TINTS.

Cap	14x17	10 lbs.
Folio	17x22	16 "
Royal	19x24	20 "
Double Cap	17x28	20 "
Double Folio	22x34	32 "
Double Royal	24x38	40 "

*Opaline	*Primrose	Shrimp
*Royal Blue	*Golden Rod	Azure
*Canary	Tuscan	*Buff
*Pink	Cherry	*Russet

*Also carried in 17x22–20 lbs. and 22x34–40 lbs.

ZELLERBACH PAPER CO. SAN FRANCISCO CAL. U.S.A. OAKLAND Z PAPER LOS ANGELES

SPECIMEN

ENGLISH BOND

PINK

14 x 17—10
17 x 22—16
17 x 28—20
19 x 24—20
22 x 34—32
24 x 38—40

The Following Sizes, Weights and Colors Carried in Stock:

WHITE.

Name	*Size*	*Weight per ream*
Cap	14x17	8, 10 lbs.
Folio	17x22	13, 16, 20 "
Royal	19x24	20, 24 "
Double Legal Cap	17x26	14, 16, 20 "
Double Cap	17x28	16, 20 "
Double Folio	22x34	26, 32, 40 "
Double Royal	24x38	40, 48 "

TINTS.

Cap	14x17	10 lbs.
Folio	17x22	16 "
Royal	19x24	20 "
Double Cap	17x28	20 "
Double Folio	22x34	32 "
Double Royal	24x38	40 "

Opaline	Primrose	Shrimp
Royal Blue	Golden Rod	Azure
Canary	Tuscan	Buff
Pink	Cherry	Russet

SPECIMEN

ENGLISH BOND

PINK

17x22—20
22x34—40

The Following Sizes, Weights and Colors Carried in Stock:

WHITE.

Name	*Size*	*Weight per ream*
Cap	14x17	8, 10 lbs.
Folio	17x22	13, 16, 20 "
Royal	19x24	20, 24 "
Double Legal Cap	17x26	14, 16, 20 "
Double Cap	17x28	16, 20 "
Double Folio	22x34	26, 32, 40 "
Double Royal	24x38	40, 48 "

TINTS.

Cap	14x17	10 lbs.
Folio	17x22	16 "
Royal	19x24	20 "
Double Cap	17x28	20 "
Double Folio	22x34	32 "
Double Royal	24x38	40 "

*Opaline	*Primrose	Shrimp
*Royal Blue	*Golden Rod	Azure
*Canary	Tuscan	*Buff
*Pink	Cherry	*Russet

*Also carried in 17x22–20 lbs. and 22x34–40 lbs.

SPECIMEN

ENGLISH BOND

PRIMROSE

14 x 17—10
17 x 22—16
17 x 28—20
19 x 24—20
22 x 34—32
24 x 38—40

The Following Sizes, Weights and Colors Carried in Stock:

WHITE.

Name	*Size*	*Weight per ream*
Cap	14x17	8, 10 lbs.
Folio	17x22	13, 16, 20 "
Royal	19x24	20, 24 "
Double Legal Cap	17x26	14, 16, 20 "
Double Cap	17x28	16, 20 "
Double Folio	22x34	26, 32, 40 "
Double Royal	24x38	40, 48 "

TINTS.

Cap	14x17	10 lbs.
Folio	17x22	16 "
Royal	19x24	20 "
Double Cap	17x28	20 "
Double Folio	22x34	32 "
Double Royal	24x38	40 "

Opaline	Primrose	Shrimp
Royal Blue	Golden Rod	Azure
Canary	Tuscan	Buff
Pink	Cherry	Russet

SPECIMEN

ENGLISH BOND

PRIMROSE

17x22—20
22x34—40

The Following Sizes, Weights and Colors Carried in Stock:

WHITE.

Name	*Size*	*Weight per ream*
Cap	14x17	8, 10 lbs.
Folio	17x22	13, 16, 20 "
Royal	19x24	20, 24 "
Double Legal Cap	17x26	14, 16, 20 "
Double Cap	17x28	16, 20 "
Double Folio	22x34	26, 32, 40 "
Double Royal	24x38	40, 48 "

TINTS.

Cap	14x17	10 lbs.
Folio	17x22	16 "
Royal	19x24	20 "
Double Cap	17x28	20 "
Double Folio	22x34	32 "
Double Royal	24x38	40 "

*Opaline	*Primrose	Shrimp
*Royal Blue	*Golden Rod	Azure
*Canary	Tuscan	*Buff
*Pink	Cherry	*Russet

*Also carried in 17x22–20 lbs. and 22x34–40 lbs.

SPECIMEN

ENGLISH BOND

GOLDEN ROD

14 x 17—10
17 x 22—16
17 x 28—20
19 x 24—20
22 x 34—32
24 x 38—40

The Following Sizes, Weights and Colors Carried in Stock:

WHITE.

Name	*Size*	*Weight per ream*
Cap	14x17	8, 10 lbs.
Folio	17x22	13, 16, 20 "
Royal	19x24	20, 24 "
Double Legal Cap	17x26	14, 16, 20 "
Double Cap	17x28	16, 20 "
Double Folio	22x34	26, 32, 40 "
Double Royal	24x38	40, 48 "

TINTS.

Cap	14x17	10 lbs.
Folio	17x22	16 "
Royal	19x24	20 "
Double Cap	17x28	20 "
Double Folio	22x34	32 "
Double Royal	24x38	40 "

Opaline	Primrose	Shrimp
Royal Blue	Golden Rod	Azure
Canary	Tuscan	Buff
Pink	Cherry	Russet

SPECIMEN

ENGLISH BOND

GOLDEN ROD

17x22—20
22x34—40

The Following Sizes, Weights and Colors Carried in Stock:

WHITE.

Name	*Size*	*Weight per ream*
Cap	14x17	8, 10 lbs.
Folio	17x22	13, 16, 20 "
Royal	19x24	20, 24 "
Double Legal Cap	17x26	14, 16, 20 "
Double Cap	17x28	16, 20 "
Double Folio	22x34	26, 32, 40 "
Double Royal	24x38	40, 48 "

TINTS.

Cap	14x17	10 lbs.
Folio	17x22	16 "
Royal	19x24	20 "
Double Cap	17x28	20 "
Double Folio	22x34	32 "
Double Royal	24x38	40 "

*Opaline	*Primrose	Shrimp
*Royal Blue	*Golden Rod	Azure
*Canary	Tuscan	*Buff
*Pink	Cherry	*Russet

*Also carried in 17x22–20 lbs. and 22x34–40 lbs.

ZELLERBACH PAPER Co. SAN FRANCISCO CAL. U.S.A.
OAKLAND
PAPER
LOS ANGELES

SPECIMEN

ENGLISH BOND

TUSCAN

14 x 17—10
17 x 22—16
17 x 28—20
19 x 24—20
22 x 34—32
24 x 38—40

The Following Sizes, Weights and Colors Carried in Stock:

WHITE.

Name	*Size*	*Weight per ream*
Cap	14x17	8, 10 lbs.
Folio	17x22	13, 16, 20 "
Royal	19x24	20, 24 "
Double Legal Cap	17x26	14, 16, 20 "
Double Cap	17x28	16, 20 "
Double Folio	22x34	26, 32, 40 "
Double Royal	24x38	40, 48 "

TINTS.

Cap	14x17	10 lbs.
Folio	17x22	16 "
Royal	19x24	20 "
Double Cap	17x28	20 "
Double Folio	22x34	32 "
Double Royal	24x38	40 "

Opaline	Primrose	Shrimp
Royal Blue	Golden Rod	Azure
Canary	Tuscan	Buff
Pink	Cherry	Russet

SPECIMEN

ENGLISH BOND

CHERRY

14 x 17—10
17 x 22—16
17 x 28—20
19 x 24—20
22 x 34—32
24 x 38—40

The Following Sizes, Weights and Colors Carried in Stock:

WHITE.

Name	*Size*	*Weight per ream*
Cap	14x17	8, 10 lbs.
Folio	17x22	13, 16, 20 "
Royal	19x24	20, 24 "
Double Legal Cap	17x26	14, 16, 20 "
Double Cap	17x28	16, 20 "
Double Folio	22x34	26, 32, 40 "
Double Royal	24x38	40, 48 "

TINTS.

Cap	14x17	10 lbs.
Folio	17x22	16 "
Royal	19x24	20 "
Double Cap	17x28	20 "
Double Folio	22x34	32 "
Double Royal	24x38	40 "

Opaline	Primrose	Shrimp
Royal Blue	Golden Rod	Azure
Canary	Tuscan	Buff
Pink	Cherry	Russet

SPECIMEN

ENGLISH BOND

SHRIMP

14 x 17—10
17 x 22—16
17 x 28—20
19 x 24—20
22 x 34—32
24 x 38—40

The Following Sizes, Weights and Colors Carried in Stock:

WHITE.

Name	*Size*	*Weight per ream*
Cap	14x17	8, 10 lbs.
Folio	17x22	13, 16, 20 "
Royal	19x24	20, 24 "
Double Legal Cap	17x26	14, 16, 20 "
Double Cap	17x28	16, 20 "
Double Folio	22x34	26, 32, 40 "
Double Royal	24x38	40, 48 "

TINTS.

Cap	14x17	10 lbs.
Folio	17x22	16 "
Royal	19x24	20 "
Double Cap	17x28	20 "
Double Folio	22x34	32 "
Double Royal	24x38	40 "

Opaline	Primrose	Shrimp
Royal Blue	Golden Rod	Azure
Canary	Tuscan	Buff
Pink	Cherry	Russet

SPECIMEN

ENGLISH BOND

AZURE

14 x 17—10
17 x 22—16
17 x 28—20
19 x 24—20
22 x 34—32
24 x 38—40

The Following Sizes, Weights and Colors Carried in Stock:

WHITE.

Name	*Size*	*Weight per ream*
Cap	14x17	8, 10 lbs.
Folio	17x22	13, 16, 20 "
Royal	19x24	20, 24 "
Double Legal Cap	17x26	14, 16, 20 "
Double Cap	17x28	16, 20 "
Double Folio	22x34	26, 32, 40 "
Double Royal	24x38	40, 48 "

TINTS.

Cap	14x17	10 lbs.
Folio	17x22	16 "
Royal	19x24	20 "
Double Cap	17x28	20 "
Double Folio	22x34	32 "
Double Royal	24x38	40 "

Opaline	Primrose	Shrimp
Royal Blue	Golden Rod	Azure
Canary	Tuscan	Buff
Pink	Cherry	Russet

SPECIMEN

ENGLISH BOND

BUFF

14 x 17—10
17 x 22—16
17 x 28—20
19 x 24—20
22 x 34—32
24 x 38—40

The Following Sizes, Weights and Colors Carried in Stock:

WHITE.

Name	*Size*	*Weight per ream*
Cap	14x17	8, 10 lbs.
Folio	17x22	13, 16, 20 "
Royal	19x24	20, 24 "
Double Legal Cap	17x26	14, 16, 20 "
Double Cap	17x28	16, 20 "
Double Folio	22x34	26, 32, 40 "
Double Royal	24x38	40, 48 "

TINTS.

Cap	14x17	10 lbs.
Folio	17x22	16 "
Royal	19x24	20 "
Double Cap	17x28	20 "
Double Folio	22x34	32 "
Double Royal	24x38	40 "

Opaline	Primrose	Shrimp
Royal Blue	Golden Rod	Azure
Canary	Tuscan	Buff
Pink	Cherry	Russet

SPECIMEN

ENGLISH BOND

BUFF

17x22—20
22x34—40

The Following Sizes, Weights and Colors Carried in Stock:

WHITE.

Name	*Size*	*Weight per ream*
Cap	14x17	8, 10 lbs.
Folio	17x22	13, 16, 20 "
Royal	19x24	20, 24 "
Double Legal Cap	17x26	14, 16, 20 "
Double Cap	17x28	16, 20 "
Double Folio	22x34	26, 32, 40 "
Double Royal	24x38	40, 48 "

TINTS.

Cap	14x17	10 lbs.
Folio	17x22	16 "
Royal	19x24	20 "
Double Cap	17x28	20 "
Double Folio	22x34	32 "
Double Royal	24x38	40 "

*Opaline	*Primrose	Shrimp
*Royal Blue	*Golden Rod	Azure
*Canary	Tuscan	*Buff
*Pink	Cherry	*Russet

*Also carried in 17x22–20 lbs. and 22x34–40 lbs.

SPECIMEN

ENGLISH BOND

RUSSETT

14 x 17—10
17 x 22—16
17 x 28—20
19 x 24—20
22 x 34—32
24 x 38—40

The Following Sizes, Weights and Colors Carried in Stock:

WHITE.

Name	*Size*	*Weight per ream*
Cap	14x17	8, 10 lbs.
Folio	17x22	13, 16, 20 "
Royal	19x24	20, 24 "
Double Legal Cap	17x26	14, 16, 20 "
Double Cap	17x28	16, 20 "
Double Folio	22x34	26, 32, 40 "
Double Royal	24x38	40, 48 "

TINTS.

Cap	14x17	10 lbs.
Folio	17x22	16 "
Royal	19x24	20 "
Double Cap	17x28	20 "
Double Folio	22x34	32 "
Double Royal	24x38	40 "

Opaline	Primrose	Shrimp
Royal Blue	Golden Rod	Azure
Canary	Tuscan	Buff
Pink	Cherry	Russet

SPECIMEN

ENGLISH BOND

RUSSET

17x22—20
22x34—40

The Following Sizes, Weights and Colors Carried in Stock:

WHITE.

Name	*Size*	*Weight per ream*
Cap	14x17	8, 10 lbs.
Folio	17x22	13, 16, 20 "
Royal	19x24	20, 24 "
Double Legal Cap	17x26	14, 16, 20 "
Double Cap	17x28	16, 20 "
Double Folio	22x34	26, 32, 40 "
Double Royal	24x38	40, 48 "

TINTS.

Cap	14x17	10 lbs.
Folio	17x22	16 "
Royal	19x24	20 "
Double Cap	17x28	20 "
Double Folio	22x34	32 "
Double Royal	24x38	40 "

*Opaline	*Primrose	Shrimp
*Royal Blue	*Golden Rod	Azure
*Canary	Tuscan	*Buff
*Pink	Cherry	*Russet

*Also carried in 17x22–20 lbs. and 22x34–40 lbs.

SPECIMEN

LIBRARY BOND

WHITE

14 x 17— 8
17 x 22—13
17 x 28—16
22 x 34—26

The Following Sizes, Weights and Colors Carried in Stock:

WHITE.

Name	*Size*	*Weight per ream*
Cap	14x17	8, 10, 12 lbs.
Folio	17x22	13, 16, 20 "
Royal	19x24	20, 24 "
Double Cap	17x28	16, 20, 24 "
Double Folio	22x34	26, 32, 40 "
Double Royal	24x38	40, 48 "

TINTS.

Cap	14x17	10 lbs.
Folio	17x22	16 "
Royal	19x24	20 "
Double Cap	17x28	20 "
Double Folio	22x34	32 "
Double Royal	24x38	40 "

Blue	Canary	Opaline
Buff	Pink	Golden Rod
	Primrose	

LIBRARY BOND
WHITE

SPECIMEN

LIBRARY BOND

WHITE

14 x 17—10
17 x 22—16
17 x 28—20
19 x 24—20
22 x 34—32
24 x 38—40

The Following Sizes, Weights and Colors Carried in Stock:

WHITE.

Name	*Size*	*Weight per ream*
Cap	14x17	8, 10, 12 lbs.
Folio	17x22	13, 16, 20 "
Royal	19x24	20, 24 "
Double Cap	17x28	16, 20, 24 "
Double Folio	22x34	26, 32, 40 "
Double Royal	24x38	40, 48 "

TINTS.

Cap	14x17	10 lbs.
Folio	17x22	16 "
Royal	19x24	20 "
Double Cap	17x28	20 "
Double Folio	22x34	32 "
Double Royal	24x38	40 "

Blue	Canary	Opaline
Buff	Pink	Golden Rod
	Primrose	

SPECIMEN

LIBRARY BOND

WHITE

14 x 17—12
17 x 22—20
17 x 28—24
19 x 24—24
22 x 34—40
24 x 38—48

The Following Sizes, Weights and Colors Carried in Stock:

WHITE.

Name	*Size*	*Weight per ream*
Cap	14x17	8, 10, 12 lbs.
Folio	17x22	13, 16, 20 "
Royal	19x24	20, 24 "
Double Cap	17x28	16, 20, 24 "
Double Folio	22x34	26, 32, 40 "
Double Royal	24x38	40, 48 "

TINTS.

Cap	14x17	10 lbs.
Folio	17x22	16 "
Royal	19x24	20 "
Double Cap	17x28	20 "
Double Folio	22x34	32 "
Double Royal	24x38	40 "

Blue	Canary	Opaline
Buff	Pink	Golden Rod
	Primrose	

SPECIMEN

LIBRARY BOND

BLUE

14 x 17—10
17 x 22—16
17 x 28—20
19 x 24—20
22 x 34—32
24 x 38—40

The Following Sizes, Weights and Colors Carried in Stock:

WHITE.

Name	*Size*	*Weight per ream*
Cap	14x17	8, 10, 12 lbs.
Folio	17x22	13, 16, 20 "
Royal	19x24	20, 24 "
Double Cap	17x28	16, 20, 24 "
Double Folio	22x34	26, 32, 40 "
Double Royal	24x38	40, 48 "

TINTS.

Cap	14x17	10 lbs.
Folio	17x22	16 "
Royal	19x24	20 "
Double Cap	17x28	20 "
Double Folio	22x34	32 "
Double Royal	24x38	40 "

Blue	Canary	Opaline
Buff	Pink	Golden Rod
	Primrose	

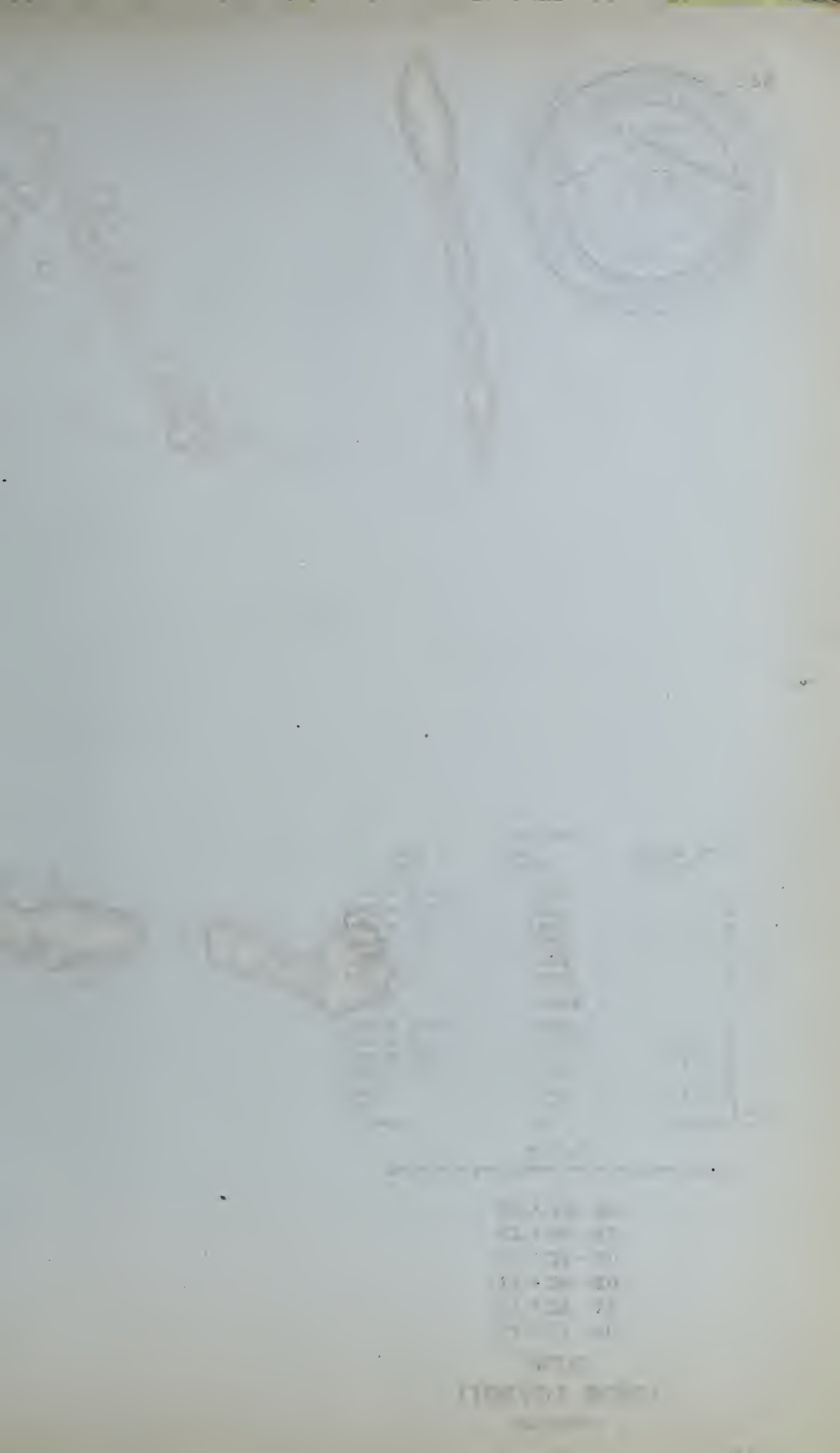

SPECIMEN

LIBRARY BOND

BUFF

14 x 17—10
17 x 22—16
17 x 28—20
19 x 24—20
22 x 34—32
24 x 38—40

The Following Sizes, Weights and Colors Carried in Stock:

WHITE.

Name	*Size*	*Weight per ream*
Cap	14x17	8, 10, 12 lbs.
Folio	17x22	13, 16, 20 "
Royal	19x24	20, 24 "
Double Cap	17x28	16, 20, 24 "
Double Folio	22x34	26, 32, 40 "
Double Royal	24x38	40, 48 "

TINTS.

Cap	14x17	10 lbs.
Folio	17x22	16 "
Royal	19x24	20 "
Double Cap	17x28	20 "
Double Folio	22x34	32 "
Double Royal	24x38	40 "

Blue	Canary	Opaline
Buff	Pink	Golden Rod
	Primrose	

LIBRARY BOOK
DUKE

SPECIMEN

LIBRARY BOND

CANARY

14 x 17—10
17 x 22—16
17 x 28—20
19 x 24—20
22 x 34—32
24 x 38—40

The Following Sizes, Weights and Colors Carried in Stock:

WHITE.

Name	*Size*	*Weight per ream*
Cap	14x17	8, 10, 12 lbs.
Folio	17x22	13, 16, 20 "
Royal	19x24	20, 24 "
Double Cap	17x28	16, 20, 24 "
Double Folio	22x34	26, 32, 40 "
Double Royal	24x38	40, 48 "

TINTS.

Cap	14x17	10 lbs.
Folio	17x22	16 "
Royal	19x24	20 "
Double Cap	17x28	20 "
Double Folio	22x34	32 "
Double Royal	24x38	40 "

Blue	Canary	Opaline
Buff	Pink	Golden Rod
	Primrose	

SPECIMEN

LIBRARY BOND

PINK

14 x 17—10
17 x 22—16
17 x 28—20
19 x 24—20
22 x 34—32
24 x 38—40

The Following Sizes, Weights and Colors Carried in Stock:

WHITE.

Name	*Size*	*Weight per ream*
Cap	14x17	8, 10, 12 lbs.
Folio	17x22	13, 16, 20 "
Royal	19x24	20, 24 "
Double Cap	17x28	16, 20, 24 "
Double Folio	22x34	26, 32, 40 "
Double Royal	24x38	40, 48 "

TINTS.

Cap	14x17	10 lbs.
Folio	17x22	16 "
Royal	19x24	20 "
Double Cap	17x28	20 "
Double Folio	22x34	32 "
Double Royal	24x38	40 "

Blue	Canary	Opaline
Buff	Pink	Golden Rod
	Primrose	

SPECIMEN

LIBRARY BOND

OPALINE

14 x 17—10
17 x 22—16
17 x 28—20
19 x 24—20
22 x 34—32
24 x 38—40

The Following Sizes, Weights and Colors Carried in Stock:

WHITE.

Name	*Size*	*Weight per ream*
Cap	14x17	8, 10, 12 lbs.
Folio	17x22	13, 16, 20 "
Royal	19x24	20, 24 "
Double Cap	17x28	16, 20, 24 "
Double Folio	22x34	26, 32, 40 "
Double Royal	24x38	40, 48 "

TINTS.

Cap	14x17	10 lbs.
Folio	17x22	16 "
Royal	19x24	20 "
Double Cap	17x28	20 "
Double Folio	22x34	32 "
Double Royal	24x38	40 "

Blue	Canary	Opaline
Buff	Pink	Golden Rod
	Primrose	

SPECIMEN

LIBRARY BOND

GOLDEN ROD

14 x 17—10
17 x 22—16
17 x 28—20
19 x 24—20
22 x 34—32
24 x 38—40

The Following Sizes, Weights and Colors Carried in Stock:

WHITE.

Name	*Size*	*Weight per ream*
Cap	14x17	8, 10, 12 lbs.
Folio	17x22	13, 16, 20 "
Royal	19x24	20, 24 "
Double Cap	17x28	16, 20, 24 "
Double Folio	22x34	26, 32, 40 "
Double Royal	24x38	40, 48 "

TINTS.

Cap	14x17	10 lbs.
Folio	17x22	16 "
Royal	19x24	20 "
Double Cap	17x28	20 "
Double Folio	22x34	32 "
Double Royal	24x38	40 "

Blue	Canary	Opaline
Buff	Pink	Golden Rod
	Primrose	

SPECIMEN

OPTIMO BOND

WHITE

17 x 22—13
22 x 34—26

The Following Sizes, Weights and Colors Carried in Stock:

WHITE.

Name	*Size*	*Weight per ream*
Cap	14x17	10, 12 lbs.
Folio	17x22	13, 16, 18, 20 "
Royal	19x24	20, 24 "
Double Cap	17x28	20, 24 "
Double Folio	22x34	26, 32, 36, 40 "
Double Royal	24x38	40, 48 "

TINTS.

Cap	14x17	10 lbs.
Folio	17x22	16 "
Royal	19x24	20 "
Double Cap	17x28	20 "
Double Folio	22x34	32 "
Double Royal	24x38	40 "

Blue	Golden Rod	Yellow
Buff	Opaline	Sky Blue
	Pink	

SPECIMEN

OPTIMO BOND

WHITE

14 x 17—10
17 x 22—16
17 x 28—20
19 x 24—20
22 x 34—32
24 x 38—40

The Following Sizes, Weights and Colors Carried in Stock:

WHITE.

Name	*Size*	*Weight per ream*
Cap	14x17	10, 12 lbs.
Folio	17x22	13, 16, 18, 20 "
Royal	19x24	20, 24 "
Double Cap	17x28	20, 24 "
Double Folio	22x34	26, 32, 36, 40 "
Double Royal	24x38	40, 48 "

TINTS.

Cap	14x17	10 lbs.
Folio	17x22	16 "
Royal	19x24	20 "
Double Cap	17x28	20 "
Double Folio	22x34	32 "
Double Royal	24x38	40 "

Blue	Golden Rod	Yellow
Buff	Opaline	Sky Blue
	Pink	

SPECIMEN

OPTIMO BOND

WHITE

17 x 22—18
22 x 34—36

The Following Sizes, Weights and Colors Carried in Stock:

WHITE.

Name	*Size*	*Weight per ream*
Cap	14x17	10, 12 lbs.
Folio	17x22	13, 16, 18, 20 "
Royal	19x24	20, 24 "
Double Cap	17x28	20, 24 "
Double Folio	22x34	26, 32, 36, 40 "
Double Royal	24x38	40, 48 "

TINTS.

Cap	14x17	10 lbs.
Folio	17x22	16 "
Royal	19x24	20 "
Double Cap	17x28	20 "
Double Folio	22x34	32 "
Double Royal	24x38	40 "

Blue	Golden Rod	Yellow
Buff	Opaline	Sky Blue
	Pink	

SPECIMEN

OPTIMO BOND

WHITE

14 x 17—12
17 x 22—20
17 x 28—24
19 x 24—24
22 x 34—40
24 x 38—48

The Following Sizes, Weights and Colors Carried in Stock:

WHITE.

Name	*Size*	*Weight per ream*
Cap	14x17	10, 12 lbs.
Folio	17x22	13, 16, 18, 20 "
Royal	19x24	20, 24 "
Double Cap	17x28	20, 24 "
Double Folio	22x34	26, 32, 36, 40 "
Double Royal	24x38	40, 48 "

TINTS.

Cap	14x17	10 lbs.
Folio	17x22	16 "
Royal	19x24	20 "
Double Cap	17x28	20 "
Double Folio	22x34	32 "
Double Royal	24x38	40 "

Blue	Golden Rod	Yellow
Buff	Opaline	Sky Blue
	Pink	

SPECIMEN

OPTIMO BOND

GREEN

14 x 17—10
17 x 22—16
17 x 28—20
19 x 24—20
22 x 34—32
24 x 38—40

The Following Sizes, Weights and Colors Carried in Stock:

WHITE.

Name	*Size*	*Weight per ream*
Cap	14x17	10, 12 lbs.
Folio	17x22	13, 16, 18, 20 "
Royal	19x24	20, 24 "
Double Cap	17x28	20, 24 "
Double Folio	22x34	26, 32, 36, 40 "
Double Royal	24x38	40, 48 "

TINTS.

Cap	14x17	10 lbs.
Folio	17x22	16 "
Royal	19x24	20 "
Double Cap	17x28	20 "
Double Folio	22x34	32 "
Double Royal	24x38	40 "

Blue	Golden Rod	Yellow
Buff	Opaline	Sky Blue
	Pink	

SPECIMEN

OPTIMO BOND

BUFF

14 x 17—10
17 x 22—16
17 x 28—20
19 x 24—20
22 x 34—32
24 x 38—40

The Following Sizes, Weights and Colors Carried in Stock:

WHITE.

Name	*Size*	*Weight per ream*
Cap	14x17	10, 12 lbs.
Folio	17x22	13, 16, 18, 20 "
Royal	19x24	20, 24 "
Double Cap	17x28	20, 24 "
Double Folio	22x34	26, 32, 36, 40 "
Double Royal	24x38	40, 48 "

TINTS.

Cap	14x17	10 lbs.
Folio	17x22	16 "
Royal	19x24	20 "
Double Cap	17x28	20 "
Double Folio	22x34	32 "
Double Royal	24x38	40 "

Blue	Golden Rod	Yellow
Buff	Opaline	Sky Blue
	Pink	

SPECIMEN

OPTIMO BOND

GOLDEN ROD

14 x 17—10
17 x 22—16
17 x 28—20
19 x 24—20
22 x 34—32
24 x 38—40

The Following Sizes, Weights and Colors Carried in Stock:

WHITE.

Name	*Size*	*Weight per ream*
Cap	14x17	10, 12 lbs.
Folio	17x22	13, 16, 18, 20 "
Royal	19x24	20, 24 "
Double Cap	17x28	20, 24 "
Double Folio	22x34	26, 32, 36, 40 "
Double Royal	24x38	40, 48 "

TINTS.

Cap	14x17	10 lbs.
Folio	17x22	16 "
Royal	19x24	20 "
Double Cap	17x28	20 "
Double Folio	22x34	32 "
Double Royal	24x38	40 "

Blue	Golden Rod	Yellow
Buff	Opaline	Sky Blue
	Pink	

SPECIMEN

OPTIMO BOND

OPALINE

14 x 17—10
17 x 22—16
17 x 28—20
19 x 24—20
22 x 34—32
24 x 38—40

The Following Sizes, Weights and Colors Carried in Stock:

WHITE.

Name	*Size*	*Weight per ream*
Cap	14x17	10, 12 lbs.
Folio	17x22	13, 16, 18, 20 "
Royal	19x24	20, 24 "
Double Cap	17x28	20, 24 "
Double Folio	22x34	26, 32, 36, 40 "
Double Royal	24x38	40, 48 "

TINTS.

Cap	14x17	10 lbs.
Folio	17x22	16 "
Royal	19x24	20 "
Double Cap	17x28	20 "
Double Folio	22x34	32 "
Double Royal	24x38	40 "

Blue	Golden Rod	Yellow
Buff	Opaline	Sky Blue
	Pink	

SPECIMEN

OPTIMO BOND

PINK

14 x 17—10
17 x 22—16
17 x 28—20
19 x 24—20
22 x 34—32
24 x 38—40

The Following Sizes, Weights and Colors Carried in Stock:

WHITE.

Name	*Size*	*Weight per ream*
Cap	14x17	10, 12 lbs.
Folio	17x22	13, 16, 18, 20 "
Royal	19x24	20, 24 "
Double Cap	17x28	20, 24 "
Double Folio	22x34	26, 32, 36, 40 "
Double Royal	24x38	40, 48 "

TINTS.

Cap	14x17	10 lbs.
Folio	17x22	16 "
Royal	19x24	20 "
Double Cap	17x28	20 "
Double Folio	22x34	32 "
Double Royal	24x38	40 "

Blue	Golden Rod	Yellow
Buff	Opaline	Sky Blue
	Pink	

SPECIMEN

OPTIMO BOND

YELLOW

14 x 17—10
17 x 22—16
17 x 28—20
19 x 24—20
22 x 34—32
24 x 38—40

The Following Sizes, Weights and Colors Carried in Stock:

WHITE.

Name	*Size*	*Weight per ream*
Cap	14x17	10, 12 lbs.
Folio	17x22	13, 16, 18, 20 "
Royal	19x24	20, 24 "
Double Cap	17x28	20, 24 "
Double Folio	22x34	26, 32, 36, 40 "
Double Royal	24x38	40, 48 "

TINTS.

Cap	14x17	10 lbs.
Folio	17x22	16 "
Royal	19x24	20 "
Double Cap	17x28	20 "
Double Folio	22x34	32 "
Double Royal	24x38	40 "

Blue	Golden Rod	Yellow
Buff	Opaline	Sky Blue
	Pink	

SPECIMEN

OPTIMO BOND

SKY BLUE

14 x 17—10
17 x 22—16
17 x 28—20
19 x 24—20
22 x 34—32
24 x 38—40

The Following Sizes, Weights and Colors Carried in Stock:

WHITE.

Name	*Size*	*Weight per ream*
Cap	14x17	10, 12 lbs.
Folio	17x22	13, 16, 18, 20 "
Royal	19x24	20, 24 "
Double Cap	17x28	20, 24 "
Double Folio	22x34	26, 32, 36, 40 "
Double Royal	24x38	40, 48 "

TINTS.

Cap	14x17	10 lbs.
Folio	17x22	16 "
Royal	19x24	20 "
Double Cap	17x28	20 "
Double Folio	22x34	32 "
Double Royal	24x38	40 "

Blue	Golden Rod	Yellow
Buff	Opaline	Sky Blue
	Pink	

SPECIMEN

STERLING LINEN

CREAM LAID

17 x 22—11

The Following Sizes and Weights Carried in Stock:

CREAM.

Name	*Size*	*Weight per ream*
Cap	14x17	8, 10, 12 lbs.
Folio	17x22	11, 13, 16, 20, 24 "
Royal	19x24	16, 20, 24 "
Double Cap	17x28	16, 20, 24 "

LIGHT BLUE.

Folio	17x22	16, 20 lbs.

SPECIMEN

STERLING LINEN

CREAM LAID

17 x 22—11

The Following Sizes and Weights Carried in Stock:

CREAM.

Name	Size	Weight per ream
Cap	14x17	8, 10, 12 lbs
Folio	17x22	11, 13, 16, 20, 24 "
Royal	19x24	16, 20, 24 "
Double Cap	17x28	16, 20, 24 "

LIGHT BLUE.

Folio	17x22	16 20 lbs.

SPECIMEN

STERLING LINEN

CREAM LAID

14 x 17— 8
17 x 22—13
17 x 28—16
19 x 24—16

The Following Sizes and Weights Carried in Stock:

CREAM.

Name	*Size*	*Weight per ream*
Cap	14x17	8, 10, 12 lbs.
Folio	17x22	11, 13, 16, 20, 24 "
Royal	19x24	16, 20, 24 "
Double Cap	17x28	16, 20, 24 "

LIGHT BLUE.

Folio	17x22	16, 20 lbs.

SPECIMEN

STERLING LINEN

CREAM LAID

14 x 17— 8
17 x 22—13
17 x 28—16
19 x 24— 16

The Following Sizes and Weights Carried in Stock:

CREAM.

Name	Size	Price per Ream
Pott	14x17	3 10 12 Jan
Folio	17x22	17 [illegible]
Royal	17x28	[illegible]
Double Cap	17x34	[illegible]

LIGHT BLUE.

Folio 17x22 [illegible]

SPECIMEN

STERLING LINEN

CREAM LAID

14 x 17—10
17 x 22—16
17 x 28—20
19 x 24—20

The Following Sizes and Weights Carried in Stock:

CREAM.

Name	*Size*	*Weight per ream*
Cap	14x17	8, 10, 12 lbs.
Folio	17x22	11, 13, 16, 20, 24 "
Royal	19x24	16, 20, 24 "
Double Cap	17x28	16, 20, 24 "

LIGHT BLUE.

Folio	17x22	16, 20 lbs.

SPECIMEN

STERLING LINEN

CREAM LAID

14 x 17—12
17 x 22—20
17 x 28—24
19 x 24—24

The Following Sizes and Weights Carried in Stock:

CREAM.

Name	*Size*	*Weight per ream*
Cap	14x17	8, 10, 12 lbs.
Folio	17x22	11, 13, 16, 20, 24 "
Royal	19x24	16, 20, 24 "
Double Cap	17x28	16, 20, 24 "

LIGHT BLUE.

Folio	17x22	16, 20 lbs.

SPECIMEN

STERLING LINEN

CREAM LAID

17 x 22—24

The Following Sizes and Weights Carried in Stock:

CREAM.

Name	*Size*	*Weight per Ream*
Cap	14x17	8, 10, 12 lbs.
Folio	17x22	11, 13, 16, 20, 24 "
Royal	19x24	16, 20, 24 "
Double Cap	17x28	16, 20, 24 "

LIGHT BLUE.

Folio	17x22	16, 20 "

SPECIMEN

STERLING LINEN

LIGHT BLUE

17 x 22—16

The Following Sizes and Weights Carried in Stock:

CREAM.

Name	*Size*	*Weight per ream*
Cap	14x17	8, 10, 12 lbs.
Folio	17x22	11, 13, 16, 20, 24 "
Royal	19x24	16, 20, 24 "
Double Cap	17x28	16, 20, 24 "

LIGHT BLUE.

Folio	17x22	16, 20 lbs.

SPECIMEN

STERLING LINEN

LIGHT BLUE

17 x 22—20

The Following Sizes and Weights Carried in Stock:

CREAM.

Name	*Size*	*Weight per ream*
Cap	14x17	8, 10, 12 lbs.
Folio	17x22	11, 13, 16, 20, 24 "
Royal	19x24	16, 20, 24 "
Double Cap	17x28	16, 20, 24 "

LIGHT BLUE.

Folio	17x22	16, 20 lbs.

SPECIMEN

STRATFORD LINEN

WHITE LAID

17 x 22—16
22 x 34—32

The Following Sizes, Weights and Colors Carried in Stock:

WHITE.

Name	*Size*	*Weight per ream*
Folio	17x22	16, 20, 24 lbs.
Double Folio	22x34	32, 40, 48 "

BLUE AND BUFF.

Folio	17x22	16, 20 lbs.
Double Folio	22x34	32, 40 "

SPECIMEN

STRATFORD LINEN

WHITE LAID

17 x 22—20
22 x 34—40

The Following Sizes, Weights and Colors Carried in Stock:

WHITE.

Name	*Size*	*Weight per ream*
Folio	17x22	16, 20, 24 lbs.
Double Folio	22x34	32, 40, 48 "

BLUE AND BUFF.

Folio	17x22	16, 20 lbs.
Double Folio	22x34	32, 40 "

SPECIMEN

STRATFORD LINEN

WHITE LAID

17 x 22—24
22 x 34—48

The Following Sizes, Weights and Colors Carried in Stock:

WHITE.

Name	*Size*	*Weight per ream*
Folio	17x22	16, 20, 24 lbs.
Double Folio	22x34	32, 40, 48 "

BLUE AND BUFF.

Folio	17x22	16, 20 lbs.
Double Folio	22x34	32, 40 "

SPECIMEN

STRATFORD LINEN

BLUE LAID

17 x 22—16
22 x 34—32

The Following Sizes, Weights and Colors Carried in Stock:

WHITE.

Name	*Size*	*Weight per ream*
Folio	17x22	16, 20, 24 lbs.
Double Folio	22x34	32, 40, 48 "

BLUE AND BUFF.

Folio	17x22	16, 20 lbs.
Double Folio	22x34	32, 40 "

SPECIMEN

STRATFORD LINEN

BLUE LAID

17 x 22—20
22 x 34—40

The Following Sizes, Weights and Colors Carried in Stock:

WHITE.

Name	*Size*	*Weight per ream*
Folio	17x22	16, 20, 24 lbs.
Double Folio	22x34	32, 40, 48 "

BLUE AND BUFF.

Folio	17x22	16, 20 lbs.
Double Folio	22x34	32, 40 "

SPECIMEN

STRATFORD LINEN

BUFF LAID

17 x 22—16

22 x 34—32

The Following Sizes, Weights and Colors Carried in Stock:

WHITE.

Name	*Size*	*Weight per ream*
Folio	17x22	16, 20, 24 lbs.
Double Folio	22x34	32, 40, 48 "

BLUE AND BUFF.

Folio	17x22	16, 20 lbs.
Double Folio	22x34	32, 40 "

SPECIMEN

STRATFORD LINEN

BUFF LAID

17 x 22—20
22 x 34—40

The Following Sizes, Weights and Colors Carried in Stock:

WHITE.

Name	*Size*	*Weight per ream*
Folio	17x22	16, 20, 24 lbs.
Double Folio	22x34	32, 40, 48 "

BLUE AND BUFF.

Folio	17x22	16, 20 lbs.
Double Folio	22x34	32, 40 "

SPECIMEN

DERBY LINEN

CREAM LAID

17 x 22—13

The Following Sizes and Weights Carried In Stock:

Name	*Size*	*Weight per ream*
Cap	14x17	10, 12 lbs.
Demy	16x21	18 "
Folio	17x22	13, 16, 20, 24 "
Royal	19x24	20, 24 "
Double Cap	17x28	20, 24 "
Double Legal Cap	17x26	14, 16, 20 "

BIBLIOTECA

SPECIMEN

DERBY LINEN

CREAM LAID

14 x 17—10
17 x 22—16
19 x 24—20
17 x 28—20

The Following Sizes and Weights Carried in Stock:

Name	*Size*	*Weight per ream*
Cap	14x17	10, 12 lbs.
Demy	16x21	18 "
Folio	17x22	13, 16, 20, 24 "
Royal	19x24	20, 24 "
Double Cap	17x28	20, 24 "
Double Legal Cap	17x26	14, 16, 20 "

SPECIMEN

DERBY LINEN

CREAM LAID

14 x 17—12
17 x 22—20
19 x 24—24
17 x 28—24

The Following Sizes and Weights Carried in Stock:

Name	*Size*	*Weight per ream*
Cap	14x17	10, 12 lbs.
Demy	16x21	18 "
Folio	17x22	13, 16, 20, 24 "
Royal	19x24	20, 24 "
Double Cap	17x28	20, 24 "
Double Legal Cap	17x26	14, 16, 20 "

SPECIMEN

DERBY LINEN

CREAM LAID

17 x 22—24

The Following Sizes and Weights Carried in Stock:

Name	*Size*	*Weight per ream*
Cap	14x17	10, 12 lbs.
Demy	16x21	18 "
Folio	17x22	13, 16, 20, 24 "
Royal	19x24	20, 24 "
Double Cap	17x28	20, 24 "
Double Legal Cap	17x26	14, 16, 20 "

SPECIMEN

DERBY LINEN

CREAM LAID

17 x 26—14

The Following Sizes and Weights Carried in Stock:

Name	*Size*	*Weight per ream*
Cap	14x17	10, 12 lbs.
Demy	16x21	18 "
Folio	17x22	13, 16, 20, 24 "
Royal	19x24	20, 24 "
Double Cap	17x28	20, 24 "
Double Legal Cap	17x26	14, 16, 20 "

SPECIMEN

DERBY LINEN

CREAM LAID

17 & 29—14

SPECIMEN

DERBY LINEN

CREAM LAID

17 x 26—16

The Following Sizes and Weights Carried In Stock:

Name	*Size*	*Weight per ream*
Cap	14x17	10, 12 lbs.
Demy	16x21	18 "
Folio	17x22	13, 16, 20, 24 "
Royal	19x24	20, 24 "
Double Cap	17x28	20, 24 "
Double Legal Cap	17x26	14, 16, 20 "

SPECIMEN

DERBY LINEN

CHEAP LAID

17 × 26—16

SPECIMEN

DERBY LINEN

CREAM LAID

17 x 26—20

The Following Sizes and Weights Carried in Stock:

Name	*Size*	*Weight per ream*
Cap	14x17	10, 12 lbs.
Demy	16x21	18 "
Folio	17x22	13, 16, 20, 24 "
Royal	19x24	20, 24 "
Double Cap	17x28	20, 24 "
Double Legal Cap	17x26	14, 16, 20 "

SPECIMEN

KENMORE LINEN

17 x 22—12
22 x 34—24

The Following Sizes and Weights Carried in Stock:

Name	*Size*	*Weight per ream*
Cap	14x17	10, 12 lbs.
Folio	17x22	12, 14, 16, 20 "
Royal	19x24	20, 24 "
Double Cap	17x28	20, 24 "
Double Folio	22x34	24, 28, 32, 40 "

SPECIMEN

KENMORE LINEN

17 x 22—14
22 x 34—28

The Following Sizes and Weights Carried in Stock:

Name	*Size*	*Weight per ream*
Cap	14x17	10, 12 lbs.
Folio	17x22	12, 14, 16, 20 "
Royal	19x24	20, 24 "
Double Cap	17x28	20, 24 "
Double Folio	22x34	24, 28, 32, 40 "

SPECIMEN

KENMORE LINEN

14 x 17—10
17 x 22—16
17 x 28—20
19 x 24—20
22 x 34—32

The Following Sizes and Weights Carried in Stock:

Name	*Size*	*Weight per ream*
Cap	14x17	10, 12 lbs.
Folio	17x22	12, 14, 16, 20 "
Royal	19x24	20, 24 "
Double Cap	17x28	20, 24 "
Double Folio	22x34	24, 28, 32, 40 "

SPECIMEN

KENMORE LINEN

14 x 17—12
17 x 22—20
17 x 28—24
19 x 24—24
22 x 34—40

The Following Sizes and Weights Carried in Stock:

Name	*Size*	*Weight per ream*
Cap	14x17	10, 12 lbs.
Folio	17x22	12, 14, 16, 20 "
Royal	19x24	20, 24 "
Double Cap	17x28	20, 24 "
Double Folio	22x34	24, 28, 32, 40 "

SPECIMEN

BELLE ISLE LINEN

CREAM LAID

17 x 22—13

The Following Sizes and Weights Carried in Stock:

Name	*Size*	*Weight per ream*
Cap	14x17	10 lbs.
Folio	17x22	13, 16, 20 "
Royal	19x24	20 "
Double Cap	17x28	20 "
Double Legal Cap	17x26	14, 16, 20 "

SPECIMEN

BELLE ISLE LINEN

CREAM LAID

14 x 17—10
17 x 22—16
19 x 24—20
17 x 28—20

The Following Sizes and Weights Carried in Stock:

Name	*Size*	*Weight per ream*
Cap	14x17	10 lbs.
Folio	17x22	13, 16, 20 "
Royal	19x24	20 "
Double Cap	17x28	20 "
Double Legal Cap	17x26	14, 16, 20 "

SPECIMEN

BELLE ISLE LINEN

CREAM LAID

17 x 22—20

The Following Sizes and Weights Carried in Stock:

Name	*Size*	*Weight per ream*
Cap	14x17	10 lbs.
Folio	17x22	13, 16, 20 "
Royal	19x24	20 "
Double Cap	17x28	20 "
Double Legal Cap	17x26	14, 16, 20 "

SPECIMEN

BELLE ISLE LINEN
CREAM LAID
17 x 26—14

The Following Sizes and Weights Carried in Stock:

Name	*Size*	*Weight per ream*
Cap	14x17	10 lbs.
Folio	17x22	13, 16, 20 "
Royal	19x24	20 "
Double Cap	17x28	20 "
Double Legal Cap	17x26	14, 16, 20 "

SPECIMEN

BELLE ISLE LINEN

CREAM LAID

17 x 26—16

The Following Sizes and Weights Carried in Stock:

Name	*Size*	*Weight per ream*
Cap	14x17	10 lbs.
Folio	17x22	13, 16, 20 "
Royal	19x24	20 "
Double Cap	17x28	20 "
Double Legal Cap	17x26	14, 16, 20 "

SPECIMEN

OPTIMO LINEN

CREAM LAID

17 x 22—14

The Following Sizes and Weights Carried in Stock:

Name	*Size*	*Weight per ream*
Cap	14x17	10, 14 lbs.
Folio	17x22	14, 16, 18, 20 "
Royal	19x24	20 "
Double Cap	17x28	20, 28 "

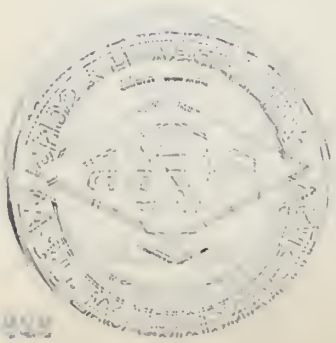

SPECIMEN

OPTIMO LINEN

CREAM LAID

14 x 17—10
17 x 22—16
19 x 24—20
17 x 28--20

The Following Sizes and Weights Carried in Stock:

Name	*Size*	*Weight per ream*
Cap	14x17	10, 14 lbs.
Folio	17x22	14, 16, 18, 20 "
Royal	19x24	20 "
Double Cap	17x28	20, 28 "

SPECIMEN

OPTIMO LINEN

CREAM LAID

17 x 22—20

The Following Sizes and Weights Carried in Stock:

Name	*Size*	*Weight per ream*
Cap	14x17	10, 14 lbs.
Folio	17x22	14, 16, 18, 20 "
Royal	19x24	20 "
Double Cap	17x28	20, 28 "

SPECIMEN

OPTIMO LINEN

CREAM LAID

17 x 22—20

The Following Sizes and Weights Carried in Stock:

Name	*Size*	*Weight per ream*
Cap	14x17	10, 14 lbs.
Folio	17x22	14, 16, 18, 20 "
Royal	19x24	20 "
Double Cap	17x28	20, 28 "

SPECIMEN

STRATHMORE TELANIAN FINISH

WHITE

17 x 22—16
22 x 34—32

The Following Sizes, Weights and Colors Carried in Stock:

WHITE.

Name	*Size*	*Weight per ream*
Folio	17x22	16, 20 lbs.
Double Folio	22x34	32, 40 "

White and Blue

SPECIMEN

STRATHMORE TELANIAN FINISH

WHITE

17 x 22—20
22 x 34—40

The Following Sizes, Weights and Colors Carried in Stock:

WHITE.

Name	*Size*	*Weight per ream*
Folio	17x22	16, 20 lbs.
Double Folio	22x34	32, 40 "

White and Blue

SPECIMEN

STRATHMORE TELANIAN FINISH

BLUE

17 x 22—16
22 x 34—32

The Following Sizes, Weights and Colors Carried in Stock:

Name	*Size*	*Weight per ream*
Folio	17x22	16, 20 lbs.
Double Folio	22x34	32, 40 "

White and Blue

SPECIMEN

STRATHMORE TELANIAN FINISH

BLUE

17 x 22—20
22 x 34—40

The Following Sizes, Weights and Colors Carried in Stock:

Name	*Size*	*Weight per ream*
Folio	17x22	16, 20 lbs.
Double Folio	22x34	32, 40 "

White and Blue

SPECIMEN

TELANIAN EXTRA SUPER
WHITE

17 x 22—24
22 x 34—48

The Following Sizes, Weights and Colors Carried In Stock:

WHITE.

Name	*Size*	*Weight per ream*
Folio	17x22	24, 28 lbs.
Double Folio	22x34	48, 56 "

White Blue Buff

SPECIMEN

TELANIAN EXTRA SUPER WHITE

17 x 22—28
22 x 34—56

The Following Sizes, Weights and Colors Carried in Stock:

WHITE.

Name	*Size*	*Weight per ream*
Folio	17x22	24, 28 lbs.
Double Folio	22x34	48, 56 "

White Blue Buff

SPECIMEN

TELANIAN EXTRA SUPER
BLUE
17 x 22—24
22 x 34—48

The Following Sizes, Weights and Colors Carried in Stock:

WHITE.

Name	*Size*	*Weight per ream*
Folio	17x22	24, 28 lbs.
Double Folio	22x34	48, 56 "

White Blue Buff

SPECIMEN

TELANIAN EXTRA SUPER WHITE

17 x 22—28
22 x 34—56

The Following Sizes, Weights and Colors Carried in Stock:

WHITE.

Name	*Size*	*Weight per ream*
Folio	17x22	24, 28 lbs.
Double Folio	22x34	48, 56 "

White Blue Buff

SPECIMEN

TELANIAN EXTRA SUPER
BLUE

17 x 22—24
22 x 34—48

The Following Sizes, Weights and Colors Carried in Stock:

WHITE.

Name	*Size*	*Weight per ream*
Folio	17x22	24, 28 lbs.
Double Folio	22x34	48, 56 "

White Blue Buff

SPECIMEN

TELANIAN EXTRA SUPER

BLUE

17 x 22—24

22 x 34—48

The Following Sizes, Weights and Colors Carried in Stock:

WHITE.

Name	*Size*	*Weight per ream*
Folio	17x22	24, 28 lbs.
Double Folio	22x34	48, 56 "

White Blue Buff

SPECIMEN

TELANIAN EXTRA SUPER

BLUE

17 x 22—28
22 x 34—56

The Following Sizes, Weights and Colors Carried in Stock:

Name	*Size*	*Weight per ream*
Folio	17x22	24, 28 lbs.
Double Folio	22x34	48, 56 "

White Blue Buff

SPECIMEN

TELANIAN EXTRA SUPER
BUFF

17 x 22—24
22 x 34—48

The Following Sizes, Weights and Colors Carried in Stock:

WHITE.

Name	*Size*	*Weight per ream*
Folio	17x22	24, 28 lbs.
Double Folio	22x34	48, 56 "

White Blue Buff

SPECIMEN

TELANIAN EXTRA SUPER
BUFF

17 x 22—28
22 x 34—56

The Following Sizes, Weights and Colors Carried in Stock:

Name	*Size*	*Weight per ream*
Folio	17x22	24, 28 lbs.
Double Folio	22x34	48, 56 "

White Blue Buff

SPECIMEN

FAIRFIELD FINISH PARCHMENT

WHITE

17 x 22—20
22 x 34—40

The Following Sizes, Weights and Colors Carried in Stock:

Name	*Size*	*Weight per ream*
Folio	17x22	20 lbs.
Double Folio	22x34	40 "

White
Gray
Blue
Cafe au Lait

SPECIMEN

FAIRFIELD FINISH PARCHMENT

BLUE

17 x 22—20
22 x 34—40

The Following Sizes, Weights and Colors Carried in Stock:

WHITE.

Name	*Size*	*Weight per ream*
Folio	17x22	20 lbs.
Double Folio	22x34	40 "

White
Gray
Blue
Cafe au Lait

SPECIMEN

FAIRFIELD FINISH PARCHMENT

CAFE AU LAIT

17 x 22—20
22 x 34—40

The Following Sizes, Weights and Colors Carried in Stock:

WHITE.

Name	*Size*	*Weight per ream*
Folio	17x22	20 lbs.
Double Folio	22x34	40 "

White
Gray
Blue
Cafe au Lait

SPECIMEN

FAIRFIELD FINISH PARCHMENT

GRAY

17 x 22—20
22 x 34—40

The Following Sizes, Weights and Colors Carried in Stock:

Name	*Size*	*Weight per ream*
Folio	17x22	20 lbs.
Double Folio	22x34	40 "

White
Gray
Blue
Cafe au Lait

SPECIMEN

STERLING JAPANESE WRITING

LINEN FINISH

CREAM

22 x 34—60

SPECIMEN

ALEXIS BOND—LINEN FINISH

WHITE

17 x 22—16
22 x 34—32

The Following Sizes, Weights and Colors Carried in Stock:

WHITE.

Name	*Size*	*Weight per ream*
Folio	17x22	16, 20 lbs.
Double Folio	22x34	32, 40 "

White Azure Aurean

SPECIMEN

ALEXIS BOND—LINEN FINISH

WHITE

17 x 22—20
22 x 34—40

The Following Sizes, Weights and Colors Carried in Stock

Name	*Size*	*Weight per ream*
Folio	17x22	16, 20 lbs.
Double Folio	22x34	32, 40 "

White Azure Aurean

SPECIMEN

ALEXIS BOND—LINEN FINISH

AZURE

17 x 22—16
22 x 34—32

The Following Sizes, Weights and Colors Carried in Stock:

WHITE.

Name	*Size*	*Weight per ream*
Folio	17x22	16, 20 lbs.
Double Folio	22x34	32, 40 "

White Azure Aurean

SPECIMEN

ALEXIS BOND—LINEN FINISH

AZURE

17 x 22—20
22 x 34—40

The Following Sizes, Weights and Colors Carried in Stock:

WHITE.

Name	*Size*	*Weight per ream*
Folio	17x22	16, 20 lbs.
Double Folio	22x34	32, 40 "

White Azure Aurean

SPECIMEN

ALEXIS BOND—LINEN FINISH

AUREAN

17 x 22—16
22 x 34—32

The Following Sizes, Weights and Colors Carried in Stock:

WHITE.

Name	*Size*	*Weight per ream*
Folio	17x22	16, 20 lbs.
Double Folio	22x34	32, 40 "

White Azure Aurean

SPECIMEN

ALEXIS BOND—LINEN FINISH

AUREAN

17 x 22—20
22 x 34—40

The Following Sizes, Weights and Colors Carried in Stock:

WHITE.

Name	*Size*	*Weight per ream*
Folio	17x22	16, 20 lbs.
Double Folio	22x34	32, 40 "

White Azure Aurean

SPECIMEN

SAXON BOND—LINEN FINISH

WHITE

17 x 22—20
22 x 34—40

The Following Sizes, Weights and Colors Carried in Stock:

WHITE.

Name	*Size*	*Weight per ream*
Folio	17x22	16, 20 lbs.
Double Folio	22x34	32, 40 "

White
Blue

Buff
Chrusan

SPECIMEN

SAXON BOND—LINEN FINISH

BLUE

17 x 22—20
22 x 34—40

The Following Sizes, Weights and Colors Carried in Stock:

WHITE.

Name	*Size*	*Weight per ream*
Folio	17x22	16, 20 lbs.
Double Folio	22x34	32, 40 "

White	Buff
Blue	Chrusan

SPECIMEN

SAXON BOND—LINEN FINISH

BUFF

17 x 22—20
22 x 34—40

The Following Sizes, Weights and Colors Carried in Stock

Name	*Size*	*Weight per ream*
Folio	17x22	16, 20 lbs.
Double Folio	22x34	32, 40 "

White
Blue

Buff
Chrusan

SPECIMEN

SAXON BOND—LINEN FINISH

CHRUSAN

17 x 22—20
22 x 34—40

The Following Sizes, Weights and Colors Carried in Stock:

Name	*Size*	*Weight per ream*
Folio	17x22	16, 20 lbs.
Double Folio	22x34	32, 40 "

White
Blue

Buff
Chrusan

SPECIMEN

WILD GRASS BOND WHITE

22 x 34—40

The Following Colors Carried In Stock:

White Japan Gray Blue

SPECIMEN

WILD GRASS BOND
JAPAN

22 x 34—40

The Following Colors Carried in Stock:

White Japan Gray Blue

SPECIMEN

WILD GRASS BOND GRAY

22 x 34—40

The Following Colors Carried In Stock:

White Japan Gray Blue

SPECIMEN

WILD GRASS BOND
BLUE

22 x 34—40

The Following Colors Carried In Stock:

White Japan Gray Blue

SPECIMEN

HOLLYWOOD BOND

LINEN FINISH

WHITE

17 x 22—16
22 x 34—32

The Following Sizes, Weights and Colors Carried in Stock:

Name	*Size*	*Weight per ream*
Folio	17x22	16, 20 lbs.
Double Folio	22x34	32, 40 "

White and Azure.

SPECIMEN

HOLLYWOOD BOND

LINEN FINISH

WHITE

7 x 22—20
22 x 34—40

The Following Sizes, Weights and Colors Carried in Stock:

Name	*Size*	*Weight per ream*
Folio	17x22	16, 20 lbs.
Double Folio	22x34	32, 40 "

White and Azure.

SPECIMEN

HOLLYWOOD BOND

LINEN FINISH

AZURE

17 x 22—16
22 x 34—32

The Following Sizes, Weights and Colors Carried in Stock:

Name	*Size*	*Weight per ream*
Folio	17x22	16, 20 lbs.
Double Folio	22x34	32, 40 "

White and Azure.

SPECIMEN

HOLLYWOOD BOND

LINEN FINISH

AZURE

17 x 22—20
22 x 34—40

The Following Sizes, Weights and Colors Carried in Stock:

Name	*Size*	*Weight per ream*
Folio	17x22	16, 20 lbs.
Double Folio	22x34	32, 40 "

White and Azure.

SPECIMEN

PUBLIC SERVICE BOND

Linen Finish

WHITE

17 x 22—16
22 x 34—32

The Following Sizes, Weights and Colors Carried in Stock:

WHITE

Size	Weight per Ream
17 x 22	16, 20 lbs.
22 x 34	32, 40 "

TINTS

Size	Weight per Ream
17 x 22	20 lbs.
22 x 34	40 "

Straw, Gray, Khaki, Shell, Gold, Wedgewood

SPECIMEN

PUBLIC SERVICE BOND

Linen Finish

WHITE

17 x 22—20
22 x 34—40

The Following Sizes, Weights and Colors Carried in Stock:

WHITE

Size	Weight per Ream
17 x 22	16, 20 lbs.
22 x 34	32, 40 "

TINTS

Size	Weight per Ream
17 x 22	20 lbs.
22 x 34	40 "

Straw, Gray, Khaki, Shell, Gold, Wedgewood

SPECIMEN

PUBLIC SERVICE BOND

Linen Finish

STRAW

17 x 22—20
22 x 34—40

The Following Sizes, Weights and Colors Carried in Stock:

WHITE

Size	Weight per Ream
17 x 22	16, 20 lbs.
22 x 34	32, 40 "

TINTS

Size	Weight per Ream
17 x 22	20 lbs.
22 x 34	40 "

Straw, Gray, Khaki, Shell, Gold, Wedgewood

SPECIMEN

PUBLIC SERVICE BOND

Linen Finish

GRAY

17 x 22—20
22 x 34—40

The Following Sizes, Weights and Colors Carried in Stock:

WHITE

Size	Weight per Ream
17 x 22	16, 20 lbs.
22 x 34	32, 40 "

TINTS

Size	Weight per Ream
17 x 22	20 lbs.
22 x 34	40 "

Straw, Gray, Khaki, Shell, Gold, Wedgewood

SPECIMEN

PUBLIC SERVICE BOND

Linen Finish

KHAKI

17 x 22—20
22 x 34—40

The Following Sizes, Weights and Colors Carried in Stock:

WHITE

Size	Weight per Ream
17 x 22	16, 20 lbs.
22 x 34	32, 40 "

TINTS

Size	Weight per Ream
17 x 22	20 lbs.
22 x 34	40 "

Straw, Gray, Khaki, Shell, Gold, Wedgewood

SPECIMEN

PUBLIC SERVICE BOND

Linen Finish

SHELL

17 x 22—20
22 x 34—40

The Following Sizes, Weights and Colors Carried in Stock:

WHITE

Size	Weight per Ream
17 x 22	16, 20 lbs.
22 x 34	32, 40 "

TINTS

Size	Weight per Ream
17 x 22	20 lbs.
22 x 34	40 "

Straw, Gray, Khaki, Shell, Gold, Wedgewood

SPECIMEN

PUBLIC SERVICE BOND

Linen Finish

GOLD

17 x 22—20
22 x 34—40

The Following Sizes, Weights and Colors Carried in Stock:

WHITE

Size	Weight per Ream
17 x 22	16, 20 lbs.
22 x 34	32, 40 "

TINTS

Size	Weight per Ream
17 x 22	20 lbs.
22 x 34	40 "

Straw, Gray, Khaki, Shell, Gold, Wedgewood

SPECIMEN

PUBLIC SERVICE BOND

Linen Finish

WEDGEWOOD

17 x 22—20
22 x 34—40

The Following Sizes, Weights and Colors Carried in Stock:

WHITE

Size	Weight per Ream
17 x 22	16, 20 lbs.
22 x 34	32, 40 "

TINTS

Size	Weight per Ream
17 x 22	20 lbs.
22 x 34	40 "

Straw, Gray, Khaki, Shell, Gold, Wedgewood

SPECIMEN

MAIL ORDER BOND

LINEN FINISH

WHITE

17 x 22—16
22 x 34—32

The Following Sizes, Weights and Colors Carried in Stock:

WHITE.

Name	*Size*	*Weight per ream*
Folio	17x22	16, 20, 24 lbs.
Double Folio	22x34	32, 40, 48 "

TINTS.

Folio	17x22	20 lbs.
Double Folio	22x34	40 "

India	Emerald	Olive
Blue	French Brown	Buff
Gold	Heather	Gray

SPECIMEN

MAIL ORDER BOND

LINEN FINISH

WHITE

17 x 22—20
22 x 34—40

The Following Sizes, Weights and Colors Carried in Stock:

WHITE.

Name	*Size*	*Weight per ream*
Folio	17x22	16, 20, 24 lbs.
Double Folio	22x34	32, 40, 48 "

TINTS.

Folio	17x22	20 lbs.
Double Folio	22x34	40 "

India	Emerald	Olive
Blue	French Brown	Buff
Gold	Heather	Gray

SPECIMEN

MAIL ORDER BOND

LINEN FINISH

WHITE

17 x 22—16
22 x 34—32

The Following Sizes, Weights and Colors Carried in Stock:

WHITE.

Name	*Size*	*Weight per ream*
Folio	17x22	16, 20, 24 lbs.
Double Folio	22x34	32, 40, 48 "

TINTS.

Folio	17x22	20 lbs.
Double Folio	22x34	40 "

India	Emerald	Olive
Blue	French Brown	Buff
Gold	Heather	Gray

SPECIMEN

MAIL ORDER BOND

LINEN FINISH

WHITE

17 x 22—20
22 x 34—40

The Following Sizes, Weights and Colors Carried in Stock:

WHITE.

Name	*Size*	*Weight per ream*
Folio	17x22	16, 20, 24 lbs.
Double Folio	22x34	32, 40, 48 "

TINTS.

Folio	17x22	20 lbs.
Double Folio	22x34	40 "

India	Emerald	Olive
Blue	French Brown	Buff
Gold	Heather	Gray

SPECIMEN

MAIL ORDER BOND

LINEN FINISH

WHITE

17 x 22—24
22 x 34—48

The Following Sizes, Weights and Colors Carried in Stock:

WHITE.

Name	*Size*	*Weight per ream*
Folio	17x22	16, 20, 24 lbs.
Double Folio	22x34	32, 40, 48 "

TINTS.

Folio	17x22	20 lbs.
Double Folio	22x34	40 "

India	Emerald	Olive
Blue	French Brown	Buff
Gold	Heather	Gray

SPECIMEN

MAIL ORDER BOND

LINEN FINISH

INDIA

17 x 22—20
22 x 34—40

The Following Sizes, Weights and Colors Carried In Stock:

WHITE.

Name	*Size*	*Weight per ream*
Folio	17x22	16, 20, 24 lbs.
Double Folio	22x34	32, 40, 48 "

TINTS.

Folio	17x22	20 lbs.
Double Folio	22x34	40 "

India	Emerald	Olive
Blue	French Brown	Buff
Gold	Heather	Gray

SPECIMEN

MAIL ORDER BOND

LINEN FINISH

BLUE

17 x 22—20
22 x 34—40

The Following Sizes, Weights and Colors Carried In Stock:

WHITE.

Name	*Size*	*Weight per ream*
Folio	17x22	16, 20, 24 lbs.
Double Folio	22x34	32, 40, 48 "

TINTS.

Folio	17x22	20 lbs.
Double Folio	22x34	40 "

India	Emerald	Olive
Blue	French Brown	Buff
Gold	Heather	Gray

SPECIMEN

MAIL ORDER BOND

LINEN FINISH

GOLD

17 x 22—20
22 x 34—40

The Following Sizes, Weights and Colors Carried in Stock:

WHITE.

Name	*Size*	*Weight per ream*
Folio	17x22	16, 20, 24 lbs.
Double Folio	22x34	32, 40, 48 "

TINTS.

Folio	17x22	20 lbs.
Double Folio	22x34	40 "

India	Emerald	Olive
Blue	French Brown	Buff
Gold	Heather	Gray

SPECIMEN

MAIL ORDER BOND

LINEN FINISH

EMERALD

17 x 22—20
22 x 34—40

The Following Sizes, Weights and Colors Carried in Stock:

WHITE.

Name	*Size*	*Weight per ream*
Folio	17x22	16, 20, 24 lbs.
Double Folio	22x34	32, 40, 48 "

TINTS.

Folio	17x22	20 lbs.
Double Folio	22x34	40 "

India	Emerald	Olive
Blue	French Brown	Buff
Gold	Heather	Gray

SPECIMEN

MAIL ORDER BOND

LINEN FINISH

FRENCH BROWN

17 x 22—20
22 x 34—40

The Following Sizes, Weights and Colors Carried in Stock:

WHITE.

Name	*Size*	*Weight per ream*
Folio	17x22	16, 20, 24 lbs.
Double Folio	22x34	32, 40, 48 "

TINTS.

Folio	17x22	20 lbs.
Double Folio	22x34	40 "

India	Emerald	Olive
Blue	French Brown	Buff
Gold	Heather	Gray

SPECIMEN

MAIL ORDER BOND

LINEN FINISH

HEATHER

17 x 22—20
22 x 34—40

The Following Sizes, Weights and Colors Carried in Stock:

WHITE.

Name	*Size*	*Weight per ream*
Folio	17x22	16, 20, 24 lbs.
Double Folio	22x34	32, 40, 48 "

TINTS.

Folio	17x22	20 lbs.
Double Folio	22x34	40 "

India	Emerald	Olive
Blue	French Brown	Buff
Gold	Heather	Gray

SPECIMEN

MAIL ORDER BOND

LINEN FINISH

OLIVE

17 x 22—20
22 x 34—40

The Following Sizes, Weights and Colors Carried In Stock:

WHITE.

Name	*Size*	*Weight per ream*
Folio	17x22	16, 20, 24 lbs.
Double Folio	22x34	32, 40, 48 "

TINTS.

Folio	17x22	20 lbs.
Double Folio	22x34	40 "

India	Emerald	Olive
Blue	French Brown	Buff
Gold	Heather	Gray

SPECIMEN

MAIL ORDER BOND

LINEN FINISH

OLIVE

17 x 22—20
22 x 34—40

The Following Sizes, Weights and Colors Carried in Stock:

WHITE.

Name	*Size*	*Weight per ream*
Folio	17x22	16, 20, 24 lbs.
Double Folio	22x34	32, 40, 48 "

TINTS.

Folio	17x22	20 lbs.
Double Folio	22x34	40 "

India	Emerald	Olive
Blue	French Brown	Buff
Gold	Heather	Gray

SPECIMEN

MAIL ORDER BOND

LINEN FINISH

OLIVE

17 x 22—20
22 x 34—40

The Following Sizes, Weights and Colors Carried in Stock:

WHITE.

Name	*Size*	*Weight per ream*
Folio	17x22	16, 20, 24 lbs.
Double Folio	22x34	32, 40, 48 "

TINTS.

Folio	17x22	20 lbs.
Double Folio	22x34	40 "

India	Emerald	Olive
Blue	French Brown	Buff
Gold	Heather	Gray

SPECIMEN

MAIL ORDER BOND

LINEN FINISH

BUFF

17 x 22—20
22 x 34—40

The Following Sizes, Weights and Colors Carried in Stock:

WHITE.

Name	*Size*	*Weight per ream*
Folio	17x22	16, 20, 24 lbs.
Double Folio	22x34	32, 40, 48 "

TINTS.

Folio	17x22	20 lbs.
Double Folio	22x34	40 "

India	Emerald	Olive
Blue	French Brown	Buff
Gold	Heather	Gray

SPECIMEN

MAIL ORDER BOND

LINEN FINISH

GRAY

17 x 22—20
22 x 34—40

The Following Sizes, Weights and Colors Carried in Stock:

WHITE.

Name	*Size*	*Weight per ream*
Folio	17x22	16, 20, 24 lbs.
Double Folio	22x34	32, 40, 48 "

TINTS.

Folio	17x22	20 lbs.
Double Folio	22x34	40 "

India	Emerald	Olive
Blue	French Brown	Buff
Gold	Heather	Gray

SPECIMEN

JACKSON BOND

WHITE

14 x 17— 6
17 x 22—10
17 x 28—12

895A

SPECIMEN

JACKSON BOND

WHITE

14 x 17— 8
17 x 22—10
17 x 28—12

895A

SPECIMEN

STAR LINEN—WHITE WOVE

17 x 22—No. 6
17 x 28—No. 6

The Following Sizes, Colors and Thicknesses Carried In Stock:

WHITE.

Name	*Size*	*Thickness*
Folio	17x22	No. 6
Folio	17x22	" 8
Folio	17x22	" 10
Double Cap	17x28	" 6
Double Cap	17x28	" 8
Double Cap	17x28	" 10

TINTS.

Folio	17x22	" 9
Double Folio	22x34	" 9

Blue Yellow Green
Pink

SPECIMEN

STAR LINEN—WHITE WOVE

17 x 22—No. 6
17 x 28—No. 6

The Following Sizes, Colors and Thicknesses Carried in Stock:

WHITE.

Name	Size	Thickness
Folio	17x22	No. 6
Folio	17x22	" 8
Folio	17x22	" 10
Double Cap	17x28	" 6
Double Cap	17x28	" 8
Double Cap	17x28	" 10

TINTS.

Folio	17x22	" 9
Double Folio	22x34	" 9

Blue Yellow Green Pink

SPECIMEN

STAR LINEN—WHITE WOVE

17 x 22—No. 8
17 x 28—No. 8

The Following Sizes, Colors and Thicknesses Carried in Stock:

WHITE.

Name	*Size*	*Thickness*
Folio	17x22	No. 6
Folio	17x22	" 8
Folio	17x22	" 10
Double Cap	17x28	" 6
Double Cap	17x28	" 8
Double Cap	17x28	" 10

TINTS.

Folio	17x22	" 9
Double Folio	22x34	" 9

Blue Yellow Green
Pink

SPECIMEN

STAR LINEN—WHITE WOVE

17 x 22—No. 8
17 x 28—No. 8

The Following Sizes, Colors and Thicknesses Carried in Stock:

WHITE.

Name	Size	Thickness
Folio	17x22	No. 6
Folio	17x22	" 8
Folio	17x22	" 10
Double Cap	17x28	" 6
Double Cap	17x28	" 8
Double Cap	17x28	" 10

TINTS.

Folio	17x22	" 9
Double Folio	22x34	" 9

Blue Yellow Green
Pink

SPECIMEN

STAR LINEN—WHITE WOVE

17 x 22—No. 10
17 x 28—No. 10

The Following Sizes, Colors and Thicknesses Carried in Stock:

WHITE.

Name	*Size*	*Thickness*
Folio	17x22	No. 6
Folio	17x22	" 8
Folio	17x22	" 10
Double Cap	17x28	" 6
Double Cap	17x28	" 8
Double Cap	17x28	" 10

TINTS.

Folio	17x22	" 9
Double Folio	22x34	" 9

Blue Yellow Green
Pink

SPECIMEN

STAR LINEN—WHITE WOVE

17 x 22—No. 10
17 x 28—No. 10

The Following Sizes, Colors and Thicknesses Carried in Stock:

WHITE.

Name	Size	Thickness
Folio	17x22	No. 6
Folio	17x22	" 8
Folio	17x22	" 10
Double Cap	17x25	" 6
Double Cap	17x28	" 8
Double Cap	17x25	" 10

TINTS.

Folio	17x22	" 9
Double Folio	22x34	" 9

Blue
Yellow
Pink
Green

SPECIMEN

STAR LINEN—BLUE WOVE

17 x 22—No. 9
22 x 34—No. 9

The Following Sizes, Colors and Thicknesses Carried in Stock:

WHITE.

Name	*Size*	*Thickness*
Folio	17x22	No. 6
Folio	17x22	" 8
Folio	17x22	" 10
Double Cap	17x28	" 6
Double Cap	17x28	" 8
Double Cap	17x28	" 10

TINTS.

Folio	17x22	" 9
Double Folio	22x34	" 9

Blue Yellow Green
Pink

SPECIMEN

STAR LINEN—BLUE WOVE

17 x 22—No. 9
22 x 34—No. 9

The Following Sizes, Colors and Thicknesses Carried in Stock:

WHITE.

Name	Size	Thickness
Folio	17x22	No. 6
Folio	17x22	" 8
Folio	17x22	" 10
Double Cap	17x28	" 6
Double Cap	17x28	" 8
Double Cap	17x28	" 10

TINTS.

Folio	17x22	" 9
Double Folio	22x34	" 8

Blue Yellow Green
Pink

SPECIMEN

STAR LINEN—YELLOW WOVE

17 x 22—No. 9
22 x 34—No. 9

The Following Sizes, Colors and Thicknesses Carried in Stock:

WHITE.

Name	*Size*	*Thickness*
Folio	17x22	No. 6
Folio	17x22	" 8
Folio	17x22	" 10
Double Cap	17x28	" 6
Double Cap	17x28	" 8
Double Cap	17x28	" 10

TINTS.

Folio	17x22	No. 9
Double Folio	22x34	" 9

Blue Yellow Green
Pink

SPECIMEN

STAR LINEN—YELLOW WOVE

17 x 22—No. 9
22 x 34—No. 9

The Following Sizes, Colors and Thicknesses Carried in Stock:

WHITE.

Name	Size	Thickness
Folio	17x22	No. 6
Folio	17x22	" 8
Folio	17x22	" 10
Double Cap	17x28	" 6
Double Cap	17x28	" 8
Double Cap	17x28	" 10

TINTS.

Folio	17x22	No. 9
Double Folio	22x34	" 9

Blue Yellow Green
Pink

SPECIMEN

STAR LINEN—GREEN WOVE

17 x 22—No. 9
22 x 34—No. 9

The Following Sizes, Colors and Thicknesses Carried in Stock:

WHITE.

Name	*Size*	*Thickness*
Folio	17x22	No. 6
Folio	17x22	" 8
Folio	17x22	" 10
Double Cap	17x28	" 6
Double Cap	17x28	" 8
Double Cap	17x28	" 10

TINTS.

Folio	17x22	" 9
Double Folio	22x34	" 9

Blue Yellow Green
Pink

SPECIMEN

STAR LINEN—GREEN WOVE

17 x 22—No. 9
22 x 34—No. 9

The Following Sizes, Colors and Thicknesses Carried in Stock:

WHITE.

Name	Size	Thickness
Folio	17x22	No. 6
Folio	17x22	" 8
Folio	17x22	" 10
Double Cap	17x28	" 6
Double Cap	17x28	" 8
Double Cap	17x28	" 10

TINTS.

Folio	17x22	" 9
Double Folio	22x34	" 9

Blue
Yellow
Pink
Green

SPECIMEN

STAR LINEN—PINK WOVE

17 x 22—No. 9
22 x 34—No. 9

The Following Sizes, Colors and Thicknesses Carried in Stock:

WHITE.

Name	*Size*	*Thickness*
Folio	17x22	No. 6
Folio	17x22	" 8
Folio	17x22	" 10
Double Cap	17x28	" 6
Double Cap	17x28	" 8
Double Cap	17x28	" 10

TINTS.

Folio	17x22	" 9
Double Folio	22x34	" 9

Blue Yellow Green
Pink

SPECIMEN

STAR LINEN—PINK WOVE

17 x 22—No. 9
22 x 34—No. 9

The Following Sizes, Colors and Thicknesses Carried in Stock:

WHITE.

Name	Size	Thickness
Folio	17x22	No. 6
Folio	17x22	" 8
Folio	17x22	" 10
Double Cap	17x28	" 6
Double Cap	17x28	" 8
Double Cap	17x28	" 10

TINTS.

Folio	17x22	" 9
Double Folio	22x34	" 9

Blue
Yellow
Pink
Green

SPECIMEN

IMPERIAL LINEN

CREAM LAID

14 x 17— 6
17 x 22—10
17 x 28—12

SPECIMEN

IMPERIAL LINEN

CREAM LAID

14 x 17— 6
17 x 22—10
17 x 28—12

SPECIMEN

PERFECT MIMEOGRAPH PAPER

CREAM LAID

17 x 22—16
17 x 28—20
19 x 24—20
22 x 34—32

The Following Sizes, Weights and Colors Carried in Stock:

CREAM.

Name	*Size*	*Weight per ream*
Folio	17x22	16, 20 lbs.
Double Folio	22x34	32, 40 "
Double Cap	17x28	20, 24 "
Royal	19x24	20, 24 "

BLUE AND BUFF.

Folio	17x22	16, 20 lbs.
Double Folio	22x34	32, 40 "
Double Cap	17x28	20 "

SPECIMEN

PERFECT MIMEOGRAPH PAPER

CREAM LAID

17 x 22—20
17 x 28—24
19 x 24—24
22 x 34—40

The Following Sizes, Weights and Colors Carried in Stock:

CREAM.

Name	*Size*	*Weight per ream*
Folio	17x22	16, 20 lbs.
Double Folio	22x34	32, 40 "
Double Cap	17x28	20, 24 "
Royal	19x24	20, 24 "

BLUE AND BUFF.

Folio	17x22	16, 20 lbs.
Double Folio	22x34	32, 40 "
Double Cap	17x28	20 "

SPECIMEN

PERFECT MIMEOGRAPH PAPER

BLUE LAID

17 x 22—16
17 x 28—20
22 x 34—32

The Following Sizes, Weights and Colors Carried in Stock:

CREAM.

Name	*Size*	*Weight per ream*
Folio	17x22	16, 20 lbs.
Double Folio	22x34	32, 40 "
Double Cap	17x28	20, 24 "
Royal	19x24	20. 24 "

BLUE AND BUFF.

Folio	17x22	16, 20 lbs.
Double Folio	22x34	32, 40 "
Double Cap	17x28	20 "

SPECIMEN

PERFECT MIMEOGRAPH PAPER

BLUE LAID

17 x 22—20
22 x 34—40

The Following Sizes, Weights and Colors Carried in Stock:

CREAM.

Name	*Size*	*Weight per ream*
Folio	17x22	16, 20 lbs.
Double Folio	22x34	32, 40 "
Double Cap	17x28	20, 24 "
Royal	19x24	20, 24 "

BLUE AND BUFF.

Folio	17x22	16, 20 lbs.
Double Folio	22x34	32, 40 "
Double Cap	17x28	20 "

SPECIMEN

PERFECT MIMEOGRAPH PAPER

BUFF LAID

17 x 22—16
17 x 28—20
22 x 34—32

The Following Sizes, Weights and Colors Carried in Stock:

CREAM.

Name	*Size*	*Weight per ream*
Folio	17x22	16, 20 lbs.
Double Folio	22x34	32, 40 "
Double Cap	17x28	20, 24 "
Royal	19x24	20. 24 "

BLUE AND BUFF.

Folio	17x22	16, 20 lbs.
Double Folio	22x34	32, 40 "
Double Cap	17x28	20 "

SPECIMEN

PERFECT MIMEOGRAPH PAPER

BUFF LAID

17 x 22—20
22 x 34—40

The Following Sizes, Weights and Colors Carried in Stock:

CREAM.

Name	*Size*	*Weight per ream*
Folio	17x22	16, 20 lbs.
Double Folio	22x34	32, 40 "
Double Cap	17x28	20, 24 "
Royal	19x24	20, 24 "

BLUE AND BUFF.

Folio	17x22	16, 20 lbs.
Double Folio	22x34	32, 40 "
Double Cap	17x28	20 "

SPECIMEN

BULLETIN MIMEOGRAPH PAPER

WHITE LAID

17 x 22—20

The Following Colors Carried in Stock:

White Blue Buff Pink

SPECIMEN

BULLETIN MIMEOGRAPH PAPER

BLUE LAID

17 x 22—20

The Following Colors Carried in Stock:

White Blue Buff Pink

SPECIMEN

BULLETIN MIMEOGRAPH PAPER

BUFF LAID

17 x 22—20

The Following Colors Carried in Stock:

White Blue Pink
Buff

SPECIMEN

BULLETIN MIMEOGRAPH PAPER

PINK LAID

17 x 22—20

The Following Colors Carried in Stock:

White Blue Pink
Buff

SPECIMEN

SCOTCH LINEN LEDGER

WHITE

14 x 17—16
17 x 22—24
17 x 28—32
19 x 24—28

The Following Sizes, Weights and Colors Carried in Stock:

WHITE.

Name	*Size*	*Weight per ream*
Cap	14x17	16, 18, 20 lbs.
Demy	16x21	28, 30 "
Folio	17x22	24, 28 "
Double Cap	17x28	32, 36, 40 "
Medium	18x23	32, 36, 40 "
Royal	19x24	28, 32, 44 "
Super Royal	20x28	40, 54 "
Double Demy	21x32	56, 60 "
Imperial	23x31	72 "
Dbl. Demy (long way)	16x42	60 "
Dbl. Med. (long way)	18x46	80 "
Double Medium	23x36	80 "
Double Royal	24x38	88 "
Dbl. Royal (long way)	19x48	88 "

BLUE AND BUFF.

Cap	14x17	16, 20 lbs.
Demy	16x21	30 "
Folio	17x22	24 "
Double Cap	17x28	32, 40 "
Medium	18x23	36, 40 "
Royal	19x24	32, 44 "
Super Royal	20x28	40, 54 "
Double Demy	21x32	60 "
Imperial	23x31	72 "
Double Medium	23x36	80 "
Double Royal	24x38	88 "

SPECIMEN

SCOTCH LINEN LEDGER

WHITE

14 x 17—18
17 x 22—28
17 x 28—36
18 x 23—32

The Following Sizes, Weights and Colors Carried in Stock:

WHITE.

Name	*Size*	*Weight per ream*
Cap	14x17	16, 18, 20 lbs.
Demy	16x21	28, 30 "
Folio	17x22	24, 28 "
Double Cap	17x28	32, 36, 40 "
Medium	18x23	32, 36, 40 "
Royal	19x24	28, 32, 44 "
Super Royal	20x28	40, 54 "
Double Demy	21x32	56, 60 "
Imperial	23x31	72 "
Dbl. Demy (long way)	16x42	60 "
Dbl. Med. (long way)	18x46	80 "
Double Medium	23x36	80 "
Double Royal	24x38	88 "
Dbl. Royal (long way)	19x48	88 "

BLUE AND BUFF.

Cap	14x17	16, 20 lbs.
Demy	16x21	30 "
Folio	17x22	24 "
Double Cap	17x28	32, 40 "
Medium	18x23	36, 40 "
Royal	19x24	32, 44 "
Super Royal	20x28	40, 54 "
Double Demy	21x32	60 "
Imperial	23x31	72 "
Double Medium	23x36	80 "
Double Royal	24x38	88 "

SPECIMEN

SCOTCH LINEN LEDGER

WHITE

14 x 17—20
16 x 21—28
17 x 28—40
18 x 23—36
21 x 32—56

The Following Sizes, Weights and Colors Carried in Stock:

WHITE.

Name	*Size*	*Weight per ream*
Cap	14x17	16, 18, 20 lbs.
Demy	16x21	28, 30 "
Folio	17x22	24, 28 "
Double Cap	17x28	32, 36, 40 "
Medium	18x23	32, 36, 40 "
Royal	19x24	28, 32, 44 "
Super Royal	20x28	40, 54 "
Double Demy	21x32	56, 60 "
Imperial	23x31	72 "
Dbl. Demy (long way)	16x42	60 "
Dbl. Med. (long way)	18x46	80 "
Double Medium	23x36	80 "
Double Royal	24x38	88 "
Dbl. Royal (long way)	19x48	88 "

BLUE AND BUFF.

Cap	14x17	16, 20 lbs.
Demy	16x21	30 "
Folio	17x22	24 "
Double Cap	17x28	32, 40 "
Medium	18x23	36, 40 "
Royal	19x24	32, 44 "
Super Royal	20x28	40, 54 "
Double Demy	21x32	60 "
Imperial	23x31	72 "
Double Medium	23x36	80 "
Double Royal	24x38	88 "

SPECIMEN

SCOTCH LINEN LEDGER

WHITE

16 x 21—30
21 x 32—60
16 x 42—60

The Following Sizes, Weights and Colors Carried in Stock:

WHITE.

Name	*Size*	*Weight per ream*
Cap	14x17	16, 18, 20 lbs.
Demy	16x21	28, 30 "
Folio	17x22	24, 28 "
Double Cap	17x28	32, 36, 40 "
Medium	18x23	32, 36, 40 "
Royal	19x24	28, 32, 44 "
Super Royal	20x28	40, 54 "
Double Demy	21x32	56, 60 "
Imperial	23x31	72 "
Dbl. Demy (long way)	16x42	60 "
Dbl. Med. (long way)	18x46	80 "
Double Medium	23x36	80 "
Double Royal	24x38	88 "
Dbl. Royal (long way)	19x48	88 "

BLUE AND BUFF.

Cap	14x17	16, 20 lbs.
Demy	16x21	30 "
Folio	17x22	24 "
Double Cap	17x28	32, 40 "
Medium	18x23	36, 40 "
Royal	19x24	32, 44 "
Super Royal	20x28	40, 54 "
Double Demy	21x32	60 "
Imperial	23x31	72 "
Double Medium	23x36	80 "
Double Royal	24x38	88 "

SPECIMEN

SCOTCH LINEN LEDGER

WHITE

18 x 23—40
19 x 24—44
20 x 28—54
23 x 36—80
18 x 46—80
24 x 38—88
19 x 48—88

The Following Sizes, Weights and Colors Carried in Stock:

WHITE.

Name	*Size*	*Weight per ream*
Cap	14x17	16, 18, 20 lbs.
Demy	16x21	28, 30 "
Folio	17x22	24, 28 "
Double Cap	17x28	32, 36, 40 "
Medium	18x23	32, 36, 40 "
Royal	19x24	28, 32, 44 "
Super Royal	20x28	40, 54 "
Double Demy	21x32	56, 60 "
Imperial	23x31	72 "
Dbl. Demy (long way)	16x42	60 "
Dbl. Med. (long way)	18x46	80 "
Double Medium	23x36	80 "
Double Royal	24x38	88 "
Dbl. Royal (long way)	19x48	88 "

BLUE AND BUFF.

Cap	14x17	16, 20 lbs.
Demy	16x21	30 "
Folio	17x22	24 "
Double Cap	17x28	32, 40 "
Medium	18x23	36, 40 "
Royal	19x24	32, 44 "
Super Royal	20x28	40, 54 "
Double Demy	21x32	60 "
Imperial	23x31	72 "
Double Medium	23x36	80 "
Double Royal	24x38	88 "

SPECIMEN

SCOTCH LINEN LEDGER
WHITE
20 x 28—40

The Following Sizes, Weights and Colors Carried in Stock:

WHITE.

Name	*Size*	*Weight per ream*
Cap	14x17	16, 18, 20 lbs.
Demy	16x21	28, 30 "
Folio	17x22	24, 28 "
Double Cap	17x28	32, 36, 40 "
Medium	18x23	32, 36, 40 "
Royal	19x24	28, 32, 44 "
Super Royal	20x28	40, 54 "
Double Demy	21x32	56, 60 "
Imperial	23x31	72 "
Dbl. Demy (long way)	16x42	60 "
Dbl. Med. (long way)	18x46	80 "
Double Medium	23x36	80 "
Double Royal	24x38	88 "
Dbl. Royal (long way)	19x48	88 "

BLUE AND BUFF.

Cap	14x17	16, 20 lbs.
Demy	16x21	30 "
Folio	17x22	24 "
Double Cap	17x28	32, 40 "
Medium	18x23	36, 40 "
Royal	19x24	32, 44 "
Super Royal	20x28	40, 54 "
Double Demy	21x32	60 "
Imperial	23x31	72 "
Double Medium	23x36	80 "
Double Royal	24x38	88 "

SPECIMEN

SCOTCH LINEN LEDGER
WHITE
19 x 24—32

The Following Sizes, Weights and Colors Carried in Stock:

WHITE.

Name	*Size*	*Weight per ream*
Cap	14x17	16, 18, 20 lbs.
Demy	16x21	28, 30 "
Folio	17x22	24, 28 "
Double Cap	17x28	32, 36, 40 "
Medium	18x23	32, 36, 40 "
Royal	19x24	28, 32, 44 "
Super Royal	20x28	40, 54 "
Double Demy	21x32	56, 60 "
Imperial	23x31	72 "
Dbl. Demy (long way)	16x42	60 "
Dbl. Med. (long way)	18x46	80 "
Double Medium	23x36	80 "
Double Royal	24x38	88 "
Dbl. Royal (long way)	19x48	88 "

BLUE AND BUFF.

Cap	14x17	16, 20 lbs.
Demy	16x21	30 "
Folio	17x22	24 "
Double Cap	17x28	32, 40 "
Medium	18x23	36, 40 "
Royal	19x24	32, 44 "
Super Royal	20x28	40, 54 "
Double Demy	21x32	60 "
Imperial	23x31	72 "
Double Medium	23x36	80 "
Double Royal	24x38	88 "

SPECIMEN

SCOTCH LINEN LEDGER
WHITE
23 x 31—72

The Following Sizes, Weights and Colors Carried in Stock:

WHITE.

Name	*Size*	*Weight per ream*
Cap	14x17	16, 18, 20 lbs.
Demy	16x21	28, 30 "
Folio	17x22	24, 28 "
Double Cap	17x28	32, 36, 40 "
Medium	18x23	32, 36, 40 "
Royal	19x24	28, 32, 44 "
Super Royal	20x28	40, 54 "
Double Demy	21x32	56, 60 "
Imperial	23x31	72 "
Dbl. Demy (long way)	16x42	60 "
Dbl. Med. (long way)	18x46	80 "
Double Medium	23x36	80 "
Double Royal	24x38	88 "
Dbl. Royal (long way)	19x48	88 "

BLUE AND BUFF.

Cap	14x17	16, 20 lbs.
Demy	16x21	30 "
Folio	17x22	24 "
Double Cap	17x28	32, 40 "
Medium	18x23	36, 40 "
Royal	19x24	32, 44 "
Super Royal	20x28	40, 54 "
Double Demy	21x32	60 "
Imperial	23x31	72 "
Double Medium	23x36	80 "
Double Royal	24x38	88 "

SPECIMEN

SCOTCH LINEN LEDGER

BLUE

14 x 17—16
17 x 22—24
17 x 28—32
19 x 24—32

The Following Sizes, Weights and Colors Carried in Stock:

WHITE.

Name	*Size*	*Weight per ream*
Cap	14x17	16, 18, 20 lbs.
Demy	16x21	28, 30 "
Folio	17x22	24, 28 "
Double Cap	17x28	32, 36, 40 "
Medium	18x23	32, 36, 40 "
Royal	19x24	28, 32, 44 "
Super Royal	20x28	40, 54 "
Double Demy	21x32	56, 60 "
Imperial	23x31	72 "
Dbl. Demy (long way)	16x42	60 "
Dbl. Med. (long way)	18x46	80 "
Double Medium	23x36	80 "
Double Royal	24x38	88 "
Dbl. Royal (long way)	19x48	88 "

BLUE AND BUFF.

Cap	14x17	16, 20 lbs.
Demy	16x21	30 "
Folio	17x22	24 "
Double Cap	17x28	32, 40 "
Medium	18x23	36, 40 "
Royal	19x24	32, 44 "
Super Royal	20x28	40, 54 "
Double Demy	21x32	60 "
Imperial	23x31	72 "
Double Medium	23x36	80 "
Double Royal	24x38	88 "

SPECIMEN

SCOTCH LINEN LEDGER

BLUE

14 x 17—16
17 x 22—24
17 x 28—32
19 x 24—32

The Following Sizes, Weights and Colors Carried in Stock:

WHITE.

Name	*Size*	*Weight per ream*
Cap	14x17	16, 18, 20 lbs.
Demy	16x21	28, 30 "
Folio	17x22	24, 28 "
Double Cap	17x28	32, 36, 40 "
Medium	18x23	32, 36, 40 "
Royal	19x24	28, 32, 44 "
Super Royal	20x28	40, 54 "
Double Demy	21x32	56, 60 "
Imperial	23x31	72 "
Dbl. Demy (long way)	16x42	60 "
Dbl. Med. (long way)	18x46	80 "
Double Medium	23x36	80 "
Double Royal	24x38	88 "
Dbl. Royal (long way)	19x48	88 "

BLUE AND BUFF.

Cap	14x17	16, 20 lbs.
Demy	16x21	30 "
Folio	17x22	24 "
Double Cap	17x28	32, 40 "
Medium	18x23	36, 40 "
Royal	19x24	32, 44 "
Super Royal	20x28	40, 54 "
Double Demy	21x32	60 "
Imperial	23x31	72 "
Double Medium	23x36	80 "
Double Royal	24x38	88 "

SPECIMEN

SCOTCH LINEN LEDGER

BLUE

14 x 17—20
17 x 28—40
18 x 23—36

The Following Sizes, Weights and Colors Carried in Stock:

WHITE.

Name	*Size*	*Weight per ream*
Cap	14x17	16, 18, 20 lbs.
Demy	16x21	28, 30 "
Folio	17x22	24, 28 "
Double Cap	17x28	32, 36, 40 "
Medium	18x23	32, 36, 40 "
Royal	19x24	28, 32, 44 "
Super Royal	20x28	40, 54 "
Double Demy	21x32	56, 60 "
Imperial	23x31	72 "
Dbl. Demy (long way)	16x42	60 "
Dbl. Med. (long way)	18x46	80 "
Double Medium	23x36	80 "
Double Royal	24x38	88 "
Dbl. Royal (long way)	19x48	88 "

BLUE AND BUFF.

Cap	14x17	16, 20 lbs.
Demy	16x21	30 "
Folio	17x22	24 "
Double Cap	17x28	32, 40 "
Medium	18x23	36, 40 "
Royal	19x24	32, 44 "
Super Royal	20x28	40, 54 "
Double Demy	21x32	60 "
Imperial	23x31	72 "
Double Medium	23x36	80 "
Double Royal	24x38	88 "

SPECIMEN

SCOTCH LINEN LEDGER

BLUE

16 x 21—30
21 x 32—60

The Following Sizes, Weights and Colors Carried in Stock:

WHITE.

Name	*Size*	*Weight per ream*
Cap	14x17	16, 18, 20 lbs.
Demy	16x21	28, 30 "
Folio	17x22	24, 28 "
Double Cap	17x28	32, 36, 40 "
Medium	18x23	32, 36, 40 "
Royal	19x24	28, 32, 44 "
Super Royal	20x28	40, 54 "
Double Demy	21x32	56, 60 "
Imperial	23x31	72 "
Dbl. Demy (long way)	16x42	60 "
Dbl. Med. (long way)	18x46	80 "
Double Medium	23x36	80 "
Double Royal	24x38	88 "
Dbl. Royal (long way)	19x48	88 "

BLUE AND BUFF.

Cap	14x17	16, 20 lbs.
Demy	16x21	30 "
Folio	17x22	24 "
Double Cap	17x28	32, 40 "
Medium	18x23	36, 40 "
Royal	19x24	32, 44 "
Super Royal	20x28	40, 54 "
Double Demy	21x32	60 "
Imperial	23x31	72 "
Double Medium	23x36	80 "
Double Royal	24x38	88 "

SPECIMEN

SCOTCH LINEN LEDGER

BLUE

18 x 23—40
19 x 24—44
20 x 28—54
23 x 36—80
24 x 38—88

The Following Sizes, Weights and Colors Carried in Stock:

WHITE.

Name	*Size*	*Weight per ream*
Cap	14x17	16, 18, 20 lbs.
Demy	16x21	28, 30 "
Folio	17x22	24, 28 "
Double Cap	17x28	32, 36, 40 "
Medium	18x23	32, 36, 40 "
Royal	19x24	28, 32, 44 "
Super Royal	20x28	40, 54 "
Double Demy	21x32	56, 60 "
Imperial	23x31	72 "
Dbl. Demy (long way)	16x42	60 "
Dbl. Med. (long way)	18x46	80 "
Double Medium	23x36	80 "
Double Royal	24x38	88 "
Dbl. Royal (long way)	19x48	88 "

BLUE AND BUFF.

Cap	14x17	16, 20 lbs.
Demy	16x21	30 "
Folio	17x22	24 "
Double Cap	17x28	32, 40 "
Medium	18x23	36, 40 "
Royal	19x24	32, 44 "
Super Royal	20x28	40, 54 "
Double Demy	21x32	60 "
Imperial	23x31	72 "
Double Medium	23x36	80 "
Double Royal	24x38	88 "

SPECIMEN

SCOTCH LINEN LEDGER

BLUE

20 x 28—40

The Following Sizes, Weights and Colors Carried in Stock:

WHITE.

Name	*Size*	*Weight per ream*
Cap	14x17	16, 18, 20 lbs.
Demy	16x21	28, 30 "
Folio	17x22	24, 28 "
Double Cap	17x28	32, 36, 40 "
Medium	18x23	32, 36, 40 "
Royal	19x24	28, 32, 44 "
Super Royal	20x28	40, 54 "
Double Demy	21x32	56, 60 "
Imperial	23x31	72 "
Dbl. Demy (long way)	16x42	60 "
Dbl. Med. (long way)	18x46	80 "
Double Medium	23x36	80 "
Double Royal	24x38	88 "
Dbl. Royal (long way)	19x48	88 "

BLUE AND BUFF.

Cap	14x17	16, 20 lbs.
Demy	16x21	30 "
Folio	17x22	24 "
Double Cap	17x28	32, 40 "
Medium	18x23	36, 40 "
Royal	19x24	32, 44 "
Super Royal	20x28	40, 54 "
Double Demy	21x32	60 "
Imperial	23x31	72 "
Double Medium	23x36	80 "
Double Royal	24x38	88 "

SPECIMEN

SCOTCH LINEN LEDGER

BLUE

23 x 31—72

The Following Sizes, Weights and Colors Carried in Stock:

WHITE.

Name	*Size*	*Weight per ream*
Cap	14x17	16, 18, 20 lbs.
Demy	16x21	28, 30 "
Folio	17x22	24, 28 "
Double Cap	17x28	32, 36, 40 "
Medium	18x23	32, 36, 40 "
Royal	19x24	28, 32, 44 "
Super Royal	20x28	40, 54 "
Double Demy	21x32	56, 60 "
Imperial	23x31	72 "
Dbl. Demy (long way)	16x42	60 "
Dbl. Med. (long way)	18x46	80 "
Double Medium	23x36	80 "
Double Royal	24x38	88 "
Dbl. Royal (long way)	19x48	88 "

BLUE AND BUFF.

Cap	14x17	16, 20 lbs.
Demy	16x21	30 "
Folio	17x22	24 "
Double Cap	17x28	32, 40 "
Medium	18x23	36, 40 "
Royal	19x24	32, 44 "
Super Royal	20x28	40, 54 "
Double Demy	21x32	60 "
Imperial	23x31	72 "
Double Medium	23x36	80 "
Double Royal	24x38	88 "

SPECIMEN

SCOTCH LINEN LEDGER

BUFF

14 x 17—16
17 x 22—24
17 x 28—32
19 x 24—32

The Following Sizes, Weights and Colors Carried in Stock:

WHITE.

Name	*Size*	*Weight per ream*
Cap	14x17	16, 18, 20 lbs.
Demy	16x21	28, 30 "
Folio	17x22	24, 28 "
Double Cap	17x28	32, 36, 40 "
Medium	18x23	32, 36, 40 "
Royal	19x24	28, 32, 44 "
Super Royal	20x28	40, 54 "
Double Demy	21x32	56, 60 "
Imperial	23x31	72 "
Dbl. Demy (long way)	16x42	60 "
Dbl. Med. (long way)	18x46	80 "
Double Medium	23x36	80 "
Double Royal	24x38	88 "
Dbl. Royal (long way)	19x48	88 "

BLUE AND BUFF.

Cap	14x17	16, 20 lbs.
Demy	16x21	30 "
Folio	17x22	24 "
Double Cap	17x28	32, 40 "
Medium	18x23	36, 40 "
Royal	19x24	32, 44 "
Super Royal	20x28	40, 54 "
Double Demy	21x32	60 "
Imperial	23x31	72 "
Double Medium	23x36	80 "
Double Royal	24x38	88 "

SPECIMEN

SCOTCH LINEN LEDGER

BUFF

14 x 17—20
17 x 28—40
18 x 23—36

The Following Sizes, Weights and Colors Carried in Stock:

WHITE.

Name	*Size*	*Weight per ream*
Cap	14x17	16, 18, 20 lbs.
Demy	16x21	28, 30 "
Folio	17x22	24, 28 "
Double Cap	17x28	32, 36, 40 "
Medium	18x23	32, 36, 40 "
Royal	19x24	28, 32, 44 "
Super Royal	20x28	40, 54 "
Double Demy	21x32	56, 60 "
Imperial	23x31	72 "
Dbl. Demy (long way)	16x42	60 "
Dbl. Med. (long way)	18x46	80 "
Double Medium	23x36	80 "
Double Royal	24x38	88 "
Dbl. Royal (long way)	19x48	88 "

BLUE AND BUFF.

Cap	14x17	16, 20 lbs.
Demy	16x21	30 "
Folio	17x22	24 "
Double Cap	17x28	32, 40 "
Medium	18x23	36, 40 "
Royal	19x24	32, 44 "
Super Royal	20x28	40, 54 "
Double Demy	21x32	60 "
Imperial	23x31	72 "
Double Medium	23x36	80 "
Double Royal	24x38	88 "

SPECIMEN

SCOTCH LINEN LEDGER

BUFF

16 x 21—30
21 x 32—60

The Following Sizes, Weights and Colors Carried in Stock:

WHITE.

Name	*Size*	*Weight per ream*
Cap	14x17	16, 18, 20 lbs.
Demy	16x21	28, 30 "
Folio	17x22	24, 28 "
Double Cap	17x28	32, 36, 40 "
Medium	18x23	32, 36, 40 "
Royal	19x24	28, 32, 44 "
Super Royal	20x28	40, 54 "
Double Demy	21x32	56, 60 "
Imperial	23x31	72 "
Dbl. Demy (long way)	16x42	60 "
Dbl. Med. (long way)	18x46	80 "
Double Medium	23x36	80 "
Double Royal	24x38	88 "
Dbl. Royal (long way)	19x48	88 "

BLUE AND BUFF.

Cap	14x17	16, 20 lbs.
Demy	16x21	30 "
Folio	17x22	24 "
Double Cap	17x28	32, 40 "
Medium	18x23	36, 40 "
Royal	19x24	32, 44 "
Super Royal	20x28	40, 54 "
Double Demy	21x32	60 "
Imperial	23x31	72 "
Double Medium	23x36	80 "
Double Royal	24x38	88 "

SPECIMEN

SCOTCH LINEN LEDGER

BUFF

18 x 23—40
19 x 24—44
20 x 28—54
23 x 36—80
24 x 38—88

The Following Sizes, Weights and Colors Carried in Stock:

WHITE.

Name	*Size*	*Weight per ream*
Cap	14x17	16, 18, 20 lbs.
Demy	16x21	28, 30 "
Folio	17x22	24, 28 "
Double Cap	17x28	32, 36, 40 "
Medium	18x23	32, 36, 40 "
Royal	19x24	28, 32, 44 "
Super Royal	20x28	40, 54 "
Double Demy	21x32	56, 60 "
Imperial	23x31	72 "
Dbl. Demy (long way)	16x42	60 "
Dbl. Med. (long way)	18x46	80 "
Double Medium	23x36	80 "
Double Royal	24x38	88 "
Dbl. Royal (long way)	19x48	88 "

BLUE AND BUFF.

Cap	14x17	16, 20 lbs.
Demy	16x21	30 "
Folio	17x22	24 "
Double Cap	17x28	32, 40 "
Medium	18x23	36, 40 "
Royal	19x24	32, 44 "
Super Royal	20x28	40, 54 "
Double Demy	21x32	60 "
Imperial	23x31	72 "
Double Medium	23x36	80 "
Double Royal	24x38	88 "

SPECIMEN

SCOTCH LINEN LEDGER

BUFF

20 x 28—40

The Following Sizes, Weights and Colors Carried in Stock:

WHITE.

Name	*Size*	*Weight per ream*
Cap	14x17	16, 18, 20 lbs.
Demy	16x21	28, 30 "
Folio	17x22	24, 28 "
Double Cap	17x28	32, 36, 40 "
Medium	18x23	32, 36, 40 "
Royal	19x24	28, 32, 44 "
Super Royal	20x28	40, 54 "
Double Demy	21x32	56, 60 "
Imperial	23x31	72 "
Dbl. Demy (long way)	16x42	60 "
Dbl. Med. (long way)	18x46	80 "
Double Medium	23x36	80 "
Double Royal	24x38	88 "
Dbl. Royal (long way)	19x48	88 "

BLUE AND BUFF.

Cap	14x17	16, 20 lbs.
Demy	16x21	30 "
Folio	17x22	24 "
Double Cap	17x28	32, 40 "
Medium	18x23	36, 40 "
Royal	19x24	32, 44 "
Super Royal	20x28	40, 54 "
Double Demy	21x32	60 "
Imperial	23x31	72 "
Double Medium	23x36	80 "
Double Royal	24x38	88 "

SPECIMEN

SCOTCH LINEN LEDGER

BUFF

23 x 31—72

The Following Sizes, Weights and Colors Carried in Stock:

WHITE.

Name	*Size*	*Weight per ream*
Cap	14x17	16, 18, 20 lbs.
Demy	16x21	28, 30 "
Folio	17x22	24, 28 "
Double Cap	17x28	32, 36, 40 "
Medium	18x23	32, 36, 40 "
Royal	19x24	28, 32, 44 "
Super Royal	20x28	40, 54 "
Double Demy	21x32	56, 60 "
Imperial	23x31	72 "
Dbl. Demy (long way)	16x42	60 "
Dbl. Med. (long way)	18x46	80 "
Double Medium	23x36	80 "
Double Royal	24x38	88 "
Dbl. Royal (long way)	19x48	88 "

BLUE AND BUFF.

Cap	14x17	16, 20 lbs.
Demy	16x21	30 "
Folio	17x22	24 "
Double Cap	17x28	32, 40 "
Medium	18x23	36, 40 "
Royal	19x24	32, 44 "
Super Royal	20x28	40, 54 "
Double Demy	21x32	60 "
Imperial	23x31	72 "
Double Medium	23x36	80 "
Double Royal	24x38	88 "

SPECIMEN

ALEXIS LINEN LEDGER

WHITE

14 x 17—14
17 x 28—28

The Following Sizes and Weights Carried in Stock:

WHITE ONLY.

Name	*Size*	*Weight per ream*
Cap	14x17	14, 16, 18, 20 lbs.
Demy	16x21	28, 30 "
Folio	17x22	24, 28 "
Medium	18x23	36, 40 "
Royal	19x24	28, 32, 44 "
Double Cap	17x28	28, 32, 36, 40 "
Super Royal	20x28	54 "
Double Demy	21x32	56, 60 "
Imperial	23x31	72 "
Double Medium	23x36	72, 80 "
Double Royal	24x38	64, 88 "

SPECIMEN

ALEXIS LINEN LEDGER

WHITE

14 x 17—16
17 x 22—24
17 x 28—32
19 x 24—28

The Following Sizes and Weights Carried in Stock:

WHITE ONLY.

Name	*Size*	*Weight per ream*
Cap	14x17	14, 16, 18, 20 lbs.
Demy	16x21	28, 30 "
Folio	17x22	24, 28 "
Medium	18x23	36, 40 "
Royal	19x24	28, 32, 44 "
Double Cap	17x28	28, 32, 36, 40 "
Super Royal	20x28	54 "
Double Demy	21x32	56, 60 "
Imperial	23x31	72 "
Double Medium	23x36	72, 80 "
Double Royal	24x38	64, 88 "

SPECIMEN

ALEXIS LINEN LEDGER

WHITE

14 x 17—18
17 x 22—28
17 x 28—36

The Following Sizes and Weights Carried in Stock:

WHITE ONLY.

Name	*Size*	*Weight per ream*
Cap	14x17	14, 16, 18, 20 lbs.
Demy	16x21	28, 30 "
Folio	17x22	24, 28 "
Medium	18x23	36, 40 "
Royal	19x24	28, 32, 44 "
Double Cap	17x28	28, 32, 36, 40 "
Super Royal	20x28	54 "
Double Demy	21x32	56, 60 "
Imperial	23x31	72 "
Double Medium	23x36	72, 80 "
Double Royal	24x38	64, 88 "

SPECIMEN

ALEXIS LINEN LEDGER

WHITE

14 x 17—20
16 x 21—28
17 x 28—40
18 x 23—36
21 x 32—56
23 x 36—72

The Following Sizes and Weights Carried in Stock:

WHITE ONLY.

Name	*Size*	*Weight per ream*
Cap	14x17	14, 16, 18, 20 lbs.
Demy	16x21	28, 30 "
Folio	17x22	24, 28 "
Medium	18x23	36, 40 "
Royal	19x24	28, 32, 44 "
Double Cap	17x28	28, 32, 36, 40 "
Super Royal	20x28	54 "
Double Demy	21x32	56, 60 "
Imperial	23x31	72 "
Double Medium	23x36	72, 80 "
Double Royal	24x38	64, 88 "

SPECIMEN

ALEXIS LINEN LEDGER

WHITE

16 x 21—30
21 x 32—60

The Following Sizes and Weights Carried in Stock:

WHITE ONLY.

Name	*Size*	*Weight per ream*
Cap	14x17	14, 16, 18, 20 lbs.
Demy	16x21	28, 30 "
Folio	17x22	24, 28 "
Medium	18x23	36, 40 "
Royal	19x24	28, 32, 44 "
Double Cap	17x28	28, 32, 36, 40 "
Super Royal	20x28	54 "
Double Demy	21x32	56, 60 "
Imperial	23x31	72 "
Double Medium	23x36	72, 80 "
Double Royal	24x38	64, 88 "

SPECIMEN

ALEXIS LINEN LEDGER

WHITE

19 x 24—32

24 x 38—64

The Following Sizes and Weights Carried in Stock:

WHITE ONLY.

Name	*Size*	*Weight per ream*
Cap	14x17	14, 16, 18, 20 lbs.
Demy	16x21	28, 30 "
Folio	17x22	24, 28 "
Medium	18x23	36, 40 "
Royal	19x24	28, 32, 44 "
Double Cap	17x28	28, 32, 36, 40 "
Super Royal	20x28	54 "
Double Demy	21x32	56, 60 "
Imperial	23x31	72 "
Double Medium	23x36	72, 80 "
Double Royal	24x38	64, 88 "

SPECIMEN

ALEXIS LINEN LEDGER

WHITE

18 x 23—40
19 x 24—44
20 x 28—54
23 x 36—80
24 x 38—88

The Following Sizes and Weights Carried in Stock:

WHITE ONLY.

Name	*Size*	*Weight per ream*
Cap	14x17	14, 16, 18, 20 lbs.
Demy	16x21	28, 30 "
Folio	17x22	24, 28 "
Medium	18x23	36, 40 "
Royal	19x24	28, 32, 44 "
Double Cap	17x28	28, 32, 36, 40 "
Super Royal	20x28	54 "
Double Demy	21x32	56, 60 "
Imperial	23x31	72 "
Double Medium	23x36	72, 80 "
Double Royal	24x38	64, 88 "

SPECIMEN

ALEXIS LINEN LEDGER

WHITE

23 x 31—72

The Following Sizes and Weights Carried in Stock:

WHITE ONLY.

Name	*Size*	*Weight per ream*
Cap	14x17	14, 16, 18, 20 lbs.
Demy	16x21	28, 30 "
Folio	17x22	24, 28 "
Medium	18x23	36, 40 "
Royal	19x24	28, 32, 44 "
Double Cap	17x28	28, 32, 36, 40 "
Super Royal	20x28	54 "
Double Demy	21x32	56, 60 "
Imperial	23x31	72 "
Double Medium	23x36	72, 80 "
Double Royal	24x38	64, 88 "

SPECIMEN

A. Z. & S. LINEN LEDGER

WHITE

14 x 17—12
17 x 22—20
17 x 28—24
22 x 34—40

The Following Sizes, Weights and Colors Carried in Stock:

WHITE.

Name	*Size*	*Weight per ream*
Cap	14x17	12, 14, 16, 18, 20 lbs.
Demy	16x21	28, 30 "
Folio	17x22	20, 24, 28 "
Medium	18x23	36, 40 "
Double Cap	17x28	24, 28, 32, 36, 40 "
Royal	19x24	28, 32, 44 "
Super Royal	20x28	40, 54 "
Double Demy	21x32	56, 60 "
Dbl. Demy (long way)	16x42	60 "
Imperial	23x31	72 "
Double Folio	22x34	40, 48, 56 "
Double Medium	23x36	72, 80 "
Dbl. Med. (long way)	18x46	80 "
Double Royal	24x38	80, 88 "
Dbl. Royal (long way)	19x48	88 "

BLUE AND BUFF.

Cap	14x17	20 lbs.
Medium	18x23	40 "
Double Cap	17x28	40 "
Super Royal	20x28	54 "

SPECIMEN

A. Z. & S. LINEN LEDGER

WHITE

14 x 17—14
17 x 28—28

The Following Sizes, Weights and Colors Carried in Stock:

WHITE.

Name	*Size*	*Weight per ream*
Cap	14x17	12, 14, 16, 18, 20 lbs.
Demy	16x21	28, 30 "
Folio	17x22	20, 24, 28 "
Medium	18x23	36, 40 "
Double Cap	17x28	24, 28, 32, 36, 40 "
Royal	19x24	28, 32, 44 "
Super Royal	20x28	40, 54 "
Double Demy	21x32	56, 60 "
Dbl. Demy (long way)	16x42	60 "
Imperial	23x31	72 "
Double Folio	22x34	40, 48, 56 "
Double Medium	23x36	72, 80 "
Dbl. Med. (long way)	18x46	80 "
Double Royal	24x38	80, 88 "
Dbl. Royal (long way)	19x48	88 "

BLUE AND BUFF.

Cap	14x17	20 lbs.
Medium	18x23	40 "
Double Cap	17x28	40 "
Super Royal	20x28	54 "

SPECIMEN

A. Z. & S. LINEN LEDGER

WHITE

14 x 17—16
17 x 22—24
17 x 28—32
19 x 24—28
22 x 34—48

The Following Sizes, Weights and Colors Carried in Stock:

WHITE.

Name	*Size*	*Weight per ream*
Cap	14x17	12, 14, 16, 18, 20 lbs.
Demy	16x21	28, 30 "
Folio	17x22	20, 24, 28 "
Medium	18x23	36, 40 "
Double Cap	17x28	24, 28, 32, 36, 40 "
Royal	19x24	28, 32, 44 "
Super Royal	20x28	40, 54 "
Double Demy	21x32	56, 60 "
Dbl. Demy (long way)	16x42	60 "
Imperial	23x31	72 "
Double Folio	22x34	40, 48, 56 "
Double Medium	23x36	72, 80 "
Dbl. Med. (long way)	18x46	80 "
Double Royal	24x38	80, 88 "
Dbl. Royal (long way)	19x48	88 "

BLUE AND BUFF.

Cap	14x17	20 lbs.
Medium	18x23	40 "
Double Cap	17x28	40 "
Super Royal	20x28	54 "

SPECIMEN

A. Z. & SONS LINEN LEDGER

WHITE

14 x 17—18
17 x 22—28
17 x 28—36
22 x 34—56

The Following Sizes, Weights and Colors Carried in Stock:

WHITE.

Name	*Size*	*Weight per ream*
Cap	14x17	12, 14, 16, 18, 20 lbs.
Demy	16x21	28, 30 "
Folio	17x22	20, 24, 28 "
Medium	18x23	36, 40 "
Double Cap	17x28	24, 28, 32, 36, 40 "
Royal	19x24	28, 32, 44 "
Super Royal	20x28	40, 54 "
Double Demy	21x32	56, 60 "
Dbl. Demy (long way)	16x42	60 "
Imperial	23x31	72 "
Double Folio	22x34	40, 48, 56 "
Double Medium	23x36	72, 80 "
Dbl. Med. (long way)	18x46	80 "
Double Royal	24x38	80, 88 "
Dbl. Royal (long way)	19x48	88 "

BLUE AND BUFF.

Cap	14x17	20 lbs.
Medium	18x23	40 "
Double Cap	17x28	40 "
Super Royal	20x28	54 "

SPECIMEN

A. Z. & S. LINEN LEDGER

WHITE

14 x 17—20
16 x 21—28
17 x 28—40
18 x 23—36
21 x 32—56
23 x 32—72

The Following Sizes, Weights and Colors Carried in Stock:

WHITE.

Name	*Size*	*Weight per ream*
Cap	14x17	12, 14, 16, 18, 20 lbs.
Demy	16x21	28, 30 "
Folio	17x22	20, 24, 28 "
Medium	18x23	36, 40 "
Double Cap	17x28	24, 28, 32, 36, 40 "
Royal	19x24	28, 32, 44 "
Super Royal	20x28	40, 54 "
Double Demy	21x32	56, 60 "
Dbl. Demy (long way)	16x42	60 "
Imperial	23x31	72 "
Double Folio	22x34	40, 48, 56 "
Double Medium	23x36	72, 80 "
Dbl. Med. (long way)	18x46	80 "
Double Royal	24x38	80, 88 "
Dbl. Royal (long way)	19x48	88 "

BLUE AND BUFF.

Cap	14x17	20 lbs.
Medium	18x23	40 "
Double Cap	17x28	40 "
Super Royal	20x28	54 "

SPECIMEN

A. Z. & SONS LINEN LEDGER

WHITE

16 x 21—30
21 x 32—60
16 x 42—60

The Following Sizes, Weights and Colors Carried in Stock:

WHITE.

Name	*Size*	*Weight per ream*
Cap	14x17	12, 14, 16, 18, 20 lbs.
Demy	16x21	28, 30 "
Folio	17x22	20, 24, 28 "
Medium	18x23	36, 40 "
Double Cap	17x28	24, 28, 32, 36, 40 "
Royal	19x24	28, 32, 44 "
Super Royal	20x28	40, 54 "
Double Demy	21x32	56, 60 "
Dbl. Demy (long way)	16x42	60 "
Imperial	23x31	72 "
Double Folio	22x34	40, 48, 56 "
Double Medium	23x36	72, 80 "
Dbl. Med. (long way)	18x46	80 "
Double Royal	24x38	80, 88 "
Dbl. Royal (long way)	19x48	88 "

BLUE AND BUFF.

Cap	14x17	20 lbs.
Medium	18x23	40 "
Double Cap	17x28	40 "
Super Royal	20x28	54 "

SPECIMEN

A. Z. & S. LINEN LEDGER

WHITE

18 x 23—40
19 x 24—44
20 x 28—54
23 x 36—80
18 x 46—80
24 x 38—88
19 x 48—88

The Following Sizes, Weights and Colors Carried in Stock:

WHITE.

Name	*Size*	*Weight per ream*
Cap	14x17	12, 14, 16, 18, 20 lbs.
Demy	16x21	28, 30 "
Folio	17x22	20, 24, 28 "
Medium	18x23	36, 40 "
Double Cap	17x28	24, 28, 32, 36, 40 "
Royal	19x24	28, 32, 44 "
Super Royal	20x28	40, 54 "
Double Demy	21x32	56, 60 "
Dbl. Demy (long way)	16x42	60 "
Imperial	23x31	72 "
Double Folio	22x34	40, 48, 56 "
Double Medium	23x36	72, 80 "
Dbl. Med. (long way)	18x46	80 "
Double Royal	24x38	80, 88 "
Dbl. Royal (long way)	19x48	88 "

BLUE AND BUFF.

Cap	14x17	20 lbs.
Medium	18x23	40 "
Double Cap	17x28	40 "
Super Royal	20x28	54 "

SPECIMEN

A. Z. & SONS LINEN LEDGER

WHITE

19 x 24—32
24 x 38—64

The Following Sizes, Weights and Colors Carried in Stock:

WHITE.

Name	*Size*	*Weight per ream*
Cap	14x17	12, 14, 16, 18, 20 lbs.
Demy	16x21	28, 30 "
Folio	17x22	20, 24, 28 "
Medium	18x23	36, 40 "
Double Cap	17x28	24, 28, 32, 36, 40 "
Royal	19x24	28, 32, 44 "
Super Royal	20x28	40, 54 "
Double Demy	21x32	56, 60 "
Dbl. Demy (long way)	16x42	60 "
Imperial	23x31	72 "
Double Folio	22x34	40, 48, 56 "
Double Medium	23x36	72, 80 "
Dbl. Med. (long way)	18x46	80 "
Double Royal	24x38	80, 88 "
Dbl. Royal (long way)	19x48	88 "

BLUE AND BUFF.

Cap	14x17	20 lbs.
Medium	18x23	40 "
Double Cap	17x28	40 "
Super Royal	20x28	54 "

SPECIMEN

A. Z. & SONS LINEN LEDGER

WHITE

20 x 28—40

The Following Sizes, Weights and Colors Carried in Stock:

WHITE.

Name	*Size*	*Weight per ream*
Cap	14x17	12, 14, 16, 18, 20 lbs.
Demy	16x21	28, 30 "
Folio	17x22	20, 24, 28 "
Medium	18x23	36, 40 "
Double Cap	17x28	24, 28, 32, 36, 40 "
Royal	19x24	28, 32, 44 "
Super Royal	20x28	40, 54 "
Double Demy	21x32	56, 60 "
Dbl. Demy (long way)	16x42	60 "
Imperial	23x31	72 "
Double Folio	22x34	40, 48, 56 "
Double Medium	23x36	72, 80 "
Dbl. Med. (long way)	18x46	80 "
Double Royal	24x38	80, 88 "
Dbl. Royal (long way)	19x48	88 "

BLUE AND BUFF.

Cap	14x17	20 lbs.
Medium	18x23	40 "
Double Cap	17x28	40 "
Super Royal	20x28	54 "

SPECIMEN

A. Z. & SONS LINEN LEDGER

WHITE

23 x 31—72

The Following Sizes, Weights and Colors Carried in Stock:

WHITE.

Name	*Size*	*Weight per ream*
Cap	14x17	12, 14, 16, 18, 20 lbs.
Demy	16x21	28, 30 "
Folio	17x22	20, 24, 28 "
Medium	18x23	36, 40 "
Double Cap	17x28	24, 28, 32, 36, 40 "
Royal	19x24	28, 32, 44 "
Super Royal	20x28	40, 54 "
Double Demy	21x32	56, 60 "
Dbl. Demy (long way)	16x42	60 "
Imperial	23x31	72 "
Double Folio	22x34	40, 48, 56 "
Double Medium	23x36	72, 80 "
Dbl. Med. (long way)	18x46	80 "
Double Royal	24x38	80, 88 "
Dbl. Royal (long way)	19x48	88 "

BLUE AND BUFF.

Cap	14x17	20 lbs.
Medium	18x23	40 "
Double Cap	17x28	40 "
Super Royal	20x28	54 "

SPECIMEN

A. Z. & S. LINEN LEDGER

BLUE

14 x 17—20
17 x 28—40

The Following Sizes, Weights and Colors Carried in Stock:

WHITE.

Name	*Size*	*Weight per ream*
Cap	14x17	12, 14, 16, 18, 20 lbs.
Demy	16x21	28, 30 "
Folio	17x22	20, 24, 28 "
Medium	18x23	36, 40 "
Double Cap	17x28	24, 28, 32, 36, 40 "
Royal	19x24	28, 32, 44 "
Super Royal	20x28	40, 54 "
Double Demy	21x32	56, 60 "
Dbl. Demy (long way)	16x42	60 "
Imperial	23x31	72 "
Double Folio	22x34	40, 48, 56 "
Double Medium	23x36	72, 80 "
Dbl. Med. (long way)	18x46	80 "
Double Royal	24x38	80, 88 "
Dbl. Royal (long way)	19x48	88 "

BLUE AND BUFF.

Cap	14x17	20 lbs.
Medium	18x23	40 "
Double Cap	17x28	40 "
Super Royal	20x28	54 "

SPECIMEN

A. Z. & S. LINEN LEDGER

BLUE

18 x 23—40
20 x 28—54

The Following Sizes, Weights and Colors Carried in Stock:

WHITE.

Name	*Size*	*Weight per ream*
Cap	14x17	12, 14, 16, 18, 20 lbs.
Demy	16x21	28, 30 "
Folio	17x22	20, 24, 28 "
Medium	18x23	36, 40 "
Double Cap	17x28	24, 28, 32, 36, 40 "
Royal	19x24	28, 32, 44 "
Super Royal	20x28	40, 54 "
Double Demy	21x32	56, 60 "
Dbl. Demy (long way)	16x42	60 "
Imperial	23x31	72 "
Double Folio	22x34	40, 48, 56 "
Double Medium	23x36	72, 80 "
Dbl. Med. (long way)	18x46	80 "
Double Royal	24x38	80, 88 "
Dbl. Royal (long way)	19x48	88 "

BLUE AND BUFF.

Cap	14x17	20 lbs.
Medium	18x23	40 "
Double Cap	17x28	40 "
Super Royal	20x28	54 "

SPECIMEN

A. Z. & S. LINEN LEDGER

BUFF

14 x 17—20
17 x 28—40

The Following Sizes, Weights and Colors Carried in Stock:

WHITE.

Name	*Size*	*Weight per ream*
Cap	14x17	12, 14, 16, 18, 20 lbs.
Demy	16x21	28, 30 "
Folio	17x22	20, 24, 28 "
Medium	18x23	36, 40 "
Double Cap	17x28	24, 28, 32, 36, 40 "
Royal	19x24	28, 32, 44 "
Super Royal	20x28	40, 54 "
Double Demy	21x32	56, 60 "
Dbl. Demy (long way)	16x42	60 "
Imperial	23x31	72 "
Double Folio	22x34	40, 48, 56 "
Double Medium	23x36	72, 80 "
Dbl. Med. (long way)	18x46	80 "
Double Royal	24x38	80, 88 "
Dbl. Royal (long way)	19x48	88 "

BLUE AND BUFF.

Cap	14x17	20 lbs.
Medium	18x23	40 "
Double Cap	17x28	40 "
Super Royal	20x28	54 "

SPECIMEN

A. Z. & S. LINEN LEDGER

BUFF

18 x 23—40
20 x 28—54

The Following Sizes, Weights and Colors Carried in Stock:

WHITE.

Name	*Size*	*Weight per ream*
Cap	14x17	12, 14, 16, 18, 20 lbs.
Demy	16x21	28, 30 "
Folio	17x22	20, 24, 28 "
Medium	18x23	36, 40 "
Double Cap	17x28	24, 28, 32, 36, 40 "
Royal	19x24	28, 32, 44 "
Super Royal	20x28	40, 54 "
Double Demy	21x32	56, 60 "
Dbl. Demy (long way)	16x42	60 "
Imperial	23x31	72 "
Double Folio	22x34	40, 48, 56 "
Double Medium	23x36	72, 80 "
Dbl. Med. (long way)	18x46	80 "
Double Royal	24x38	80, 88 "
Dbl. Royal (long way)	19x48	88 "

BLUE AND BUFF.

Cap	14x17	20 lbs.
Medium	18x23	40 "
Double Cap	17x28	40 "
Super Royal	20x28	54 "

SPECIMEN

A. Z. & S. LINEN LEDGER BUFF

24 x 28½—52

The Following Sizes, Weights and Colors Carried in Stock:

WHITE

Name	*Size*	*Weight per ream*
Cap	14x17	12, 14, 16, 18, 20 lbs.
Demy	16x21	28, 30 "
Folio	17x22	20, 24, 28 "
Medium	18x23	36, 40 "
Double Cap	17x28	24, 28, 32, 36, 40 "
Royal	19x24	28, 32, 44 "
Super Royal	20x28	40, 54 "
Double Demy	21x32	56, 60 "
Double Demy (long way)	16x42	60 "
Imperial	23x31	72 "
Double Folio	22x34	40, 48, 56 "
Double Medium	23x36	72, 80 "
Double Med. (long way)	18x46	80 "
Double Royal	24x38	80, 88 "
Double Royal (long way)	19x48	88 "

BLUE AND BUFF

Cap	14x17	20 lbs.
Medium	18x23	40 "
Double Cap	17x28	40 "
Super Royal	20x28	54 "

WHITE AND BUFF

24x28½	52 lbs.

ZELLERBACH PAPER Co. OAKLAND PAZER LOS ANGELES SAN FRANCISCO CAL. U.S.A.

SPECIMEN

RELIANCE LINEN LEDGER

WHITE

14 x 17—14
17 x 28—28

The Following Sizes, Weights and Colors Carried in Stock:

WHITE.

Name	*Size*	*Weight per ream*
Cap	14x17	14, 16, 18, 20 lbs.
Demy	16x21	28, 30 "
Folio	17x22	24, 28 "
Medium	18x23	36, 40 "
Royal	19x24	28, 32, 44 "
Double Cap	17x28	28, 32, 36, 40 "
Super Royal	20x28	40, 54 "
Imperial	23x31	72 "
Double Demy	21x32	56, 60 "
Dbl. Demy (long way)	16x42	60 "
Double Medium	23x36	72, 80 "
Dbl. Med. (long way)	18x46	80 "
Double Royal	24x38	64, 88 "
Dbl. Royal (long way)	19x48	88 "

BLUE AND BUFF.

Cap	14x17	16, 18, 20 lbs.
Folio	17x22	30 "
Medium	18x23	36, 40 "
Royal	19x24	32, 44 "
Double Cap	17x28	32, 36, 40 "
Super Royal	20x28	40, 54 "
Double Demy	21x32	60 "
Double Folio	22x34	60 "
Double Medium	23x36	72, 80 "
Double Royal	24x38	64, 88 "

BLUE ONLY.

18x31		44 "

500 sheets to a ream.

SPECIMEN

RELIANCE LINEN LEDGER

WHITE

14 x 17—16
17 x 22—24
17 x 28—32
19 x 24—28

The Following Sizes, Weights and Colors Carried in Stock:

WHITE.

Name	*Size*	*Weight per ream*
Cap	14x17	14, 16, 18, 20 lbs.
Demy	16x21	28, 30 "
Folio	17x22	24, 28 "
Medium	18x23	36, 40 "
Royal	19x24	28, 32, 44 "
Double Cap	17x28	28, 32, 36, 40 "
Super Royal	20x28	40, 54 "
Imperial	23x31	72 "
Double Demy	21x32	56, 60 "
Dbl. Demy (long way)	16x42	60 "
Double Medium	23x36	72, 80 "
Dbl. Med. (long way)	18x46	80 "
Double Royal	24x38	64, 88 "
Dbl. Royal (long way)	19x48	88 "

BLUE AND BUFF.

Cap	14x17	16, 18, 20 lbs.
Folio	17x22	30 "
Medium	18x23	36, 40 "
Royal	19x24	32, 44 "
Double Cap	17x28	32, 36, 40 "
Super Royal	20x28	40, 54 "
Double Demy	21x32	60 "
Double Folio	22x34	60 "
Double Medium	23x36	72, 80 "
Double Royal	24x38	64, 88 "

BLUE ONLY.

18x31		44 "

500 sheets to a ream.

SPECIMEN

RELIANCE LINEN LEDGER

WHITE

14 x 17—18
17 x 22—28
17 x 28—36

The Following Sizes, Weights and Colors Carried in Stock:

WHITE.

Name	*Size*	*Weight per ream*
Cap	14x17	14, 16, 18, 20 lbs.
Demy	16x21	28, 30 "
Folio	17x22	24, 28 "
Medium	18x23	36, 40 "
Royal	19x24	28, 32, 44 "
Double Cap	17x28	28, 32, 36, 40 "
Super Royal	20x28	40, 54 "
Imperial	23x31	72 "
Double Demy	21x32	56, 60 "
Dbl. Demy (long way)	16x42	60 "
Double Medium	23x36	72, 80 "
Dbl. Med. (long way)	18x46	80 "
Double Royal	24x38	64, 88 "
Dbl. Royal (long way)	19x48	88 "

BLUE AND BUFF.

Cap	14x17	16, 18, 20 lbs.
Folio	17x22	30 "
Medium	18x23	36, 40 "
Royal	19x24	32, 44 "
Double Cap	17x28	32, 36, 40 "
Super Royal	20x28	40, 54 "
Double Demy	21x32	60 "
Double Folio	22x34	60 "
Double Medium	23x36	72, 80 "
Double Royal	24x38	64, 88 "

BLUE ONLY.

18x31		44 "

500 sheets to a ream.

SPECIMEN

RELIANCE LINEN LEDGER

WHITE

14 x 17—20
16 x 21—28
17 x 28—40
18 x 23—36
21 x 32—56
23 x 36—72

The Following Sizes, Weights and Colors Carried in Stock:

WHITE.

Name	*Size*	*Weight per ream*
Cap	14x17	14, 16, 18, 20 lbs.
Demy	16x21	28, 30 "
Folio	17x22	24, 28 "
Medium	18x23	36, 40 "
Royal	19x24	28, 32, 44 "
Double Cap	17x28	28, 32, 36, 40 "
Super Royal	20x28	40, 54 "
Imperial	23x31	72 "
Double Demy	21x32	56, 60 "
Dbl. Demy (long way)	16x42	60 "
Double Medium	23x36	72, 80 "
Dbl. Med. (long way)	18x46	80 "
Double Royal	24x38	64, 88 "
Dbl. Royal (long way)	19x48	88 "

BLUE AND BUFF.

Cap	14x17	16, 18, 20 lbs.
Folio	17x22	30 "
Medium	18x23	36, 40 "
Royal	19x24	32, 44 "
Double Cap	17x28	32, 36, 40 "
Super Royal	20x28	40, 54 "
Double Demy	21x32	60 "
Double Folio	22x34	60 "
Double Medium	23x36	72, 80 "
Double Royal	24x38	64, 88 "

BLUE ONLY.

18x31		44 "

500 sheets to a ream.

SPECIMEN

RELIANCE LINEN LEDGER

WHITE

16 x 21—30
21 x 32—60
16 x 42—60

The Following Sizes, Weights and Colors Carried in Stock:

WHITE.

Name	*Size*	*Weight per ream*
Cap	14x17	14, 16, 18, 20 lbs.
Demy	16x21	28, 30 "
Folio	17x22	24, 28 "
Medium	18x23	36, 40 "
Royal	19x24	28, 32, 44 "
Double Cap	17x28	28, 32, 36, 40 "
Super Royal	20x28	40, 54 "
Imperial	23x31	72 "
Double Demy	21x32	56, 60 "
Dbl. Demy (long way)	16x42	60 "
Double Medium	23x36	72, 80 "
Dbl. Med. (long way)	18x46	80 "
Double Royal	24x38	64, 88 "
Dbl. Royal (long way)	19x48	88 "

BLUE AND BUFF.

Cap	14x17	16, 18, 20 lbs.
Folio	17x22	30 "
Medium	18x23	36, 40 "
Royal	19x24	32, 44 "
Double Cap	17x28	32, 36, 40 "
Super Royal	20x28	40, 54 "
Double Demy	21x32	60 "
Double Folio	22x34	60 "
Double Medium	23x36	72, 80 "
Double Royal	24x38	64, 88 "

BLUE ONLY.

18x31		44 "

500 sheets to a ream.

SPECIMEN

RELIANCE LINEN LEDGER

WHITE

18 x 23—40
19 x 24—44
20 x 28—54
23 x 36—80
18 x 46—80
24 x 38—88
19 x 48—88

The Following Sizes, Weights and Colors Carried in Stock:

WHITE.

Name	*Size*	*Weight per ream*
Cap	14x17	14, 16, 18, 20 lbs.
Demy	16x21	28, 30 "
Folio	17x22	24, 28 "
Medium	18x23	36, 40 "
Royal	19x24	28, 32, 44 "
Double Cap	17x28	28, 32, 36, 40 "
Super Royal	20x28	40, 54 "
Imperial	23x31	72 "
Double Demy	21x32	56, 60 "
Dbl. Demy (long way)	16x42	60 "
Double Medium	23x36	72, 80 "
Dbl. Med. (long way)	18x46	80 "
Double Royal	24x38	64, 88 "
Dbl. Royal (long way)	19x48	88 "

BLUE AND BUFF.

Cap	14x17	16, 18, 20 lbs.
Folio	17x22	30 "
Medium	18x23	36, 40 "
Royal	19x24	32, 44 "
Double Cap	17x28	32, 36, 40 "
Super Royal	20x28	40, 54 "
Double Demy	21x32	60 "
Double Folio	22x34	60 "
Double Medium	23x36	72, 80 "
Double Royal	24x38	64, 88 "

BLUE ONLY.

18x31		44 "

500 sheets to a ream.

SPECIMEN

RELIANCE LINEN LEDGER

WHITE

19 x 24—32
20 x 28—40
24 x 38—64

The Following Sizes, Weights and Colors Carried in Stock:

WHITE.

Name	*Size*	*Weight per ream*
Cap	14x17	14, 16, 18, 20 lbs.
Demy	16x21	28, 30 "
Folio	17x22	24, 28 "
Medium	18x23	36, 40 "
Royal	19x24	28, 32, 44 "
Double Cap	17x28	28, 32, 36, 40 "
Super Royal	20x28	40, 54 "
Imperial	23x31	72 "
Double Demy	21x32	56, 60 "
Dbl. Demy (long way)	16x42	60 "
Double Medium	23x36	72, 80 "
Dbl. Med. (long way)	18x46	80 "
Double Royal	24x38	64, 88 "
Dbl. Royal (long way)	19x48	88 "

BLUE AND BUFF.

Cap	14x17	16, 18, 20 lbs.
Folio	17x22	30 "
Medium	18x23	36, 40 "
Royal	19x24	32, 44 "
Double Cap	17x28	32, 36, 40 "
Super Royal	20x28	40, 54 "
Double Demy	21x32	60 "
Double Folio	22x34	60 "
Double Medium	23x36	72, 80 "
Double Royal	24x38	64, 88 "

BLUE ONLY.

18x31		44 "

500 sheets to a ream.

SPECIMEN

RELIANCE LINEN LEDGER

WHITE

23 x 31—72

The Following Sizes, Weights and Colors Carried in Stock:

WHITE.

Name	*Size*	*Weight per ream*
Cap	14x17	14, 16, 18, 20 lbs.
Demy	16x21	28, 30 "
Folio	17x22	24, 28 "
Medium	18x23	36, 40 "
Royal	19x24	28, 32, 44 "
Double Cap	17x28	28, 32, 36, 40 "
Super Royal	20x28	40, 54 "
Imperial	23x31	72 "
Double Demy	21x32	56, 60 "
Dbl. Demy (long way)	16x42	60 "
Double Medium	23x36	72, 80 "
Dbl. Med. (long way)	18x46	80 "
Double Royal	24x38	64, 88 "
Dbl. Royal (long way)	19x48	88 "

BLUE AND BUFF.

Cap	14x17	16, 18, 20 lbs.
Folio	17x22	30 "
Medium	18x23	36, 40 "
Royal	19x24	32, 44 "
Double Cap	17x28	32, 36, 40 "
Super Royal	20x28	40, 54 "
Double Demy	21x32	60 "
Double Folio	22x34	60 "
Double Medium	23x36	72, 80 "
Double Royal	24x38	64, 88 "

BLUE ONLY.

18x31		44 "

500 sheets to a ream.

SPECIMEN

RELIANCE LINEN LEDGER

BLUE

14 x 17—16
17 x 28—32
19 x 24—32
24 x 38—64

The Following Sizes, Weights and Colors Carried in Stock:

WHITE.

Name	*Size*	*Weight per ream*
Cap	14x17	14, 16, 18, 20 lbs.
Demy	16x21	28, 30 "
Folio	17x22	24, 28 "
Medium	18x23	36, 40 "
Royal	19x24	28, 32, 44 "
Double Cap	17x28	28, 32, 36, 40 "
Super Royal	20x28	40, 54 "
Imperial	23x31	72 "
Double Demy	21x32	56, 60 "
Dbl. Demy (long way)	16x42	60 "
Double Medium	23x36	72, 80 "
Dbl. Med. (long way)	18x46	80 "
Double Royal	24x38	64, 88 "
Dbl. Royal (long way)	19x48	88 "

BLUE AND BUFF.

Cap	14x17	16, 18, 20 lbs.
Folio	17x22	30 "
Medium	18x23	36, 40 "
Royal	19x24	32, 44 "
Double Cap	17x28	32, 36, 40 "
Super Royal	20x28	40, 54 "
Double Demy	21x32	60 "
Double Folio	22x34	60 "
Double Medium	23x36	72, 80 "
Double Royal	24x38	64, 88 "

BLUE ONLY.

18x31		44 "

500 sheets to a ream.

SPECIMEN

RELIANCE LINEN LEDGER

BLUE

14 x 17—18
17 x 28—36
20 x 28—40
18 x 31—44

The Following Sizes, Weights and Colors Carried in Stock:

WHITE.

Name	*Size*	*Weight per ream*
Cap	14x17	14, 16, 18, 20 lbs.
Demy	16x21	28, 30 "
Folio	17x22	24, 28 "
Medium	18x23	36, 40 "
Royal	19x24	28, 32, 44 "
Double Cap	17x28	28, 32, 36, 40 "
Super Royal	20x28	40, 54 "
Imperial	23x31	72 "
Double Demy	21x32	56, 60 "
Dbl. Demy (long way)	16x42	60 "
Double Medium	23x36	72, 80 "
Dbl. Med. (long way)	18x46	80 "
Double Royal	24x38	64, 88 "
Dbl. Royal (long way)	19x48	88 "

BLUE AND BUFF.

Cap	14x17	16, 18, 20 lbs.
Folio	17x22	30 "
Medium	18x23	36, 40 "
Royal	19x24	32, 44 "
Double Cap	17x28	32, 36, 40 "
Super Royal	20x28	40, 54 "
Double Demy	21x32	60 "
Double Folio	22x34	60 "
Double Medium	23x36	72, 80 "
Double Royal	24x38	64, 88 "

BLUE ONLY.

18x31		44 "

500 sheets to a ream.

SPECIMEN

RELIANCE LINEN LEDGER

BLUE

14 x 17—20
17 x 22—30
18 x 23—36
17 x 28—40
22 x 34—60
23 x 36—72

The Following Sizes, Weights and Colors Carried in Stock:

WHITE.

Name	*Size*	*Weight per ream*
Cap	14x17	14, 16, 18, 20 lbs
Demy	16x21	28, 30 "
Folio	17x22	24, 28 "
Medium	18x23	36, 40 "
Royal	19x24	28, 32, 44 "
Double Cap	17x28	28, 32, 36, 40 "
Super Royal	20x28	40, 54 "
Imperial	23x31	72 "
Double Demy	21x32	56, 60 "
Dbl. Demy (long way)	16x42	60 "
Double Medium	23x36	72, 80 "
Dbl. Med. (long way)	18x46	80 "
Double Royal	24x38	64, 88 "
Dbl. Royal (long way)	19x48	88 "

BLUE AND BUFF.

Cap	14x17	16, 18, 20 lbs.
Folio	17x22	30 "
Medium	18x23	36, 40 "
Royal	19x24	32. 44 "
Double Cap	17x28	32, 36, 40 "
Super Royal	20x28	40, 54 "
Double Demy	21x32	60 "
Double Folio	22x34	60 "
Double Medium	23x36	72, 80 "
Double Royal	24x38	64, 88 "

BLUE ONLY.

18x31		44 "

500 sheets to a ream.

SPECIMEN

RELIANCE LINEN LEDGER

BLUE

18 x 23—40
19 x 24—44
20 x 28—54
23 x 36—80
24 x 38—88

The Following Sizes, Weights and Colors Carried in Stock:

WHITE.

Name	*Size*	*Weight per ream*
Cap	14x17	14, 16, 18, 20 lbs.
Demy	16x21	28, 30 "
Folio	17x22	24, 28 "
Medium	18x23	36, 40 "
Royal	19x24	28, 32, 44 "
Double Cap	17x28	28, 32, 36, 40 "
Super Royal	20x28	40, 54 "
Imperial	23x31	72 "
Double Demy	21x32	56, 60 "
Dbl. Demy (long way)	16x42	60 "
Double Medium	23x36	72, 80 "
Dbl. Med. (long way)	18x46	80 "
Double Royal	24x38	64, 88 "
Dbl. Royal (long way)	19x48	88 "

BLUE AND BUFF.

Cap	14x17	16, 18, 20 lbs.
Folio	17x22	30 "
Medium	18x23	36, 40 "
Royal	19x24	32, 44 "
Double Cap	17x28	32, 36, 40 "
Super Royal	20x28	40, 54 "
Double Demy	21x32	60 "
Double Folio	22x34	60 "
Double Medium	23x36	72, 80 "
Double Royal	24x38	64, 88 "

BLUE ONLY.

18x31		44 "

500 sheets to a ream.

SPECIMEN

RELIANCE LINEN LEDGER

BLUE

16 x 21—30
21 x 32—60

The Following Sizes, Weights and Colors Carried in Stock:

WHITE.

Name	*Size*	*Weight per ream*
Cap	14x17	14, 16, 18, 20 lbs.
Demy	16x21	28, 30 "
Folio	17x22	24, 28 "
Medium	18x23	36, 40 "
Royal	19x24	28, 32, 44 "
Double Cap	17x28	28, 32, 36, 40 "
Super Royal	20x28	40, 54 "
Imperial	23x31	72 "
Double Demy	21x32	56, 60 "
Dbl. Demy (long way)	16x42	60 "
Double Medium	23x36	72, 80 "
Dbl. Med. (long way)	18x46	80 "
Double Royal	24x38	64, 88 "
Dbl. Royal (long way)	19x48	88 "

BLUE AND BUFF.

Cap	14x17	16, 18, 20 lbs.
Folio	17x22	30 "
Medium	18x23	36, 40 "
Royal	19x24	32, 44 "
Double Cap	17x28	32, 36, 40 "
Super Royal	20x28	40, 54 "
Double Demy	21x32	60 "
Double Folio	22x34	60 "
Double Medium	23x36	72, 80 "
Double Royal	24x38	64, 88 "

BLUE ONLY.

18x31		44 "

500 sheets to a ream.

SPECIMEN

RELIANCE LINEN LEDGER

BUFF

14 x 17—16
17 x 28—32
19 x 24—32
24 x 38—64

The Following Sizes, Weights and Colors Carried in Stock:

WHITE.

Name	*Size*	*Weight per ream*
Cap	14x17	14, 16, 18, 20 lbs.
Demy	16x21	28, 30 "
Folio	17x22	24, 28 "
Medium	18x23	36, 40 "
Royal	19x24	28, 32, 44 "
Double Cap	17x28	28, 32, 36, 40 "
Super Royal	20x28	40, 54 "
Imperial	23x31	72 "
Double Demy	21x32	56, 60 "
Dbl. Demy (long way)	16x42	60 "
Double Medium	23x36	72, 80 "
Dbl. Med. (long way)	18x46	80 "
Double Royal	24x38	64, 88 "
Dbl. Royal (long way)	19x48	88 "

BLUE AND BUFF.

Cap	14x17	16, 18, 20 lbs.
Folio	17x22	30 "
Medium	18x23	36, 40 "
Royal	19x24	32, 44 "
Double Cap	17x28	32, 36, 40 "
Super Royal	20x28	40, 54 "
Double Demy	21x32	60 "
Double Folio	22x34	60 "
Double Medium	23x36	72, 80 "
Double Royal	24x38	64, 88 "

BLUE ONLY.

18x31		44 "

500 sheets to a ream.

SPECIMEN

RELIANCE LINEN LEDGER

BUFF

14 x 17—18
17 x 28—36
20 x 28—40

The Following Sizes, Weights and Colors Carried in Stock:

WHITE.

Name	*Size*	*Weight per ream*
Cap	14x17	14, 16, 18, 20 lbs.
Demy	16x21	28, 30 "
Folio	17x22	24, 28 "
Medium	18x23	36, 40 "
Royal	19x24	28, 32, 44 "
Double Cap	17x28	28, 32, 36, 40 "
Super Royal	20x28	40, 54 "
Imperial	23x31	72 "
Double Demy	21x32	56, 60 "
Dbl. Demy (long way)	16x42	60 "
Double Medium	23x36	72, 80 "
Dbl. Med. (long way)	18x46	80 "
Double Royal	24x38	64, 88 "
Dbl. Royal (long way)	19x48	88 "

BLUE AND BUFF.

Cap	14x17	16, 18, 20 lbs.
Folio	17x22	30 "
Medium	18x23	36, 40 "
Royal	19x24	32, 44 "
Double Cap	17x28	32, 36, 40 "
Super Royal	20x28	40, 54 "
Double Demy	21x32	60 "
Double Folio	22x34	60 "
Double Medium	23x36	72, 80 "
Double Royal	24x38	64, 88 "

BLUE ONLY.

18x31		44 "

500 sheets to a ream.

SPECIMEN

RELIANCE LINEN LEDGER

BUFF

14 x 17—20
17 x 22—30
18 x 23—36
17 x 28—40
22 x 34—60
23 x 36—72

The Following Sizes, Weights and Colors Carried in Stock:

WHITE.

Name	*Size*	*Weight per ream*
Cap	14x17	14, 16, 18, 20 lbs.
Demy	16x21	28, 30 "
Folio	17x22	24, 28 "
Medium	18x23	36, 40 "
Royal	19x24	28, 32, 44 "
Double Cap	17x28	28, 32, 36, 40 "
Super Royal	20x28	40, 54 "
Imperial	23x31	72 "
Double Demy	21x32	56, 60 "
Dbl. Demy (long way)	16x42	60 "
Double Medium	23x36	72, 80 "
Dbl. Med. (long way)	18x46	80 "
Double Royal	24x38	64, 88 "
Dbl. Royal (long way)	19x48	88 "

BLUE AND BUFF.

Cap	14x17	16, 18, 20 lbs.
Folio	17x22	30 "
Medium	18x23	36, 40 "
Royal	19x24	32, 44 "
Double Cap	17x28	32, 36, 40 "
Super Royal	20x28	40, 54 "
Double Demy	21x32	60 "
Double Folio	22x34	60 "
Double Medium	23x36	72, 80 "
Double Royal	24x38	64, 88 "

BLUE ONLY.

18x31		44 "

500 sheets to a ream.

SPECIMEN

RELIANCE LINEN LEDGER

BUFF

18 x 23—40
19 x 24—44
20 x 28—54
23 x 36—80
24 x 38—88

The Following Sizes, Weights and Colors Carried in Stock:

WHITE.

Name	*Size*	*Weight per ream*
Cap	14x17	14, 16, 18, 20 lbs.
Demy	16x21	28, 30 "
Folio	17x22	24, 28 "
Medium	18x23	36, 40 "
Royal	19x24	28, 32, 44 "
Double Cap	17x28	28, 32, 36, 40 "
Super Royal	20x28	40, 54 "
Imperial	23x31	72 "
Double Demy	21x32	56, 60 "
Dbl. Demy (long way)	16x42	60 "
Double Medium	23x36	72, 80 "
Dbl. Med. (long way)	18x46	80 "
Double Royal	24x38	64, 88 "
Dbl. Royal (long way)	19x48	88 "

BLUE AND BUFF.

Cap	14x17	16, 18, 20 lbs.
Folio	17x22	30 "
Medium	18x23	36, 40 "
Royal	19x24	32, 44 "
Double Cap	17x28	32, 36, 40 "
Super Royal	20x28	40, 54 "
Double Demy	21x32	60 "
Double Folio	22x34	60 "
Double Medium	23x36	72, 80 "
Double Royal	24x38	64, 88 "

BLUE ONLY.

18x31		44 "

500 sheets to a ream.

SPECIMEN

RELIANCE LINEN LEDGER

BUFF

16 x 21—30
21 x 32—60

The Following Sizes, Weights and Colors Carried In Stock:

WHITE.

Name	*Size*	*Weight per ream*
Cap	14x17	14, 16, 18, 20 lbs.
Demy	16x21	28, 30 "
Folio	17x22	24, 28 "
Medium	18x23	36, 40 "
Royal	19x24	28, 32, 44 "
Double Cap	17x28	28, 32, 36, 40 "
Super Royal	20x28	40, 54 "
Imperial	23x31	72 "
Double Demy	21x32	56, 60 "
Dbl. Demy (long way)	16x42	60 "
Double Medium	23x36	72, 80 "
Dbl. Med. (long way)	18x46	80 "
Double Royal	24x38	64, 88 "
Dbl. Royal (long way)	19x48	88 "

BLUE AND BUFF.

Cap	14x17	16, 18, 20 lbs.
Folio	17x22	30 "
Medium	18x23	36, 40 "
Royal	19x24	32, 44 "
Double Cap	17x28	32, 36, 40 "
Super Royal	20x28	40, 54 "
Double Demy	21x32	60 "
Double Folio	22x34	60 "
Double Medium	23x36	72, 80 "
Double Royal	24x38	64, 88 "

BLUE ONLY.

18x31		44 "

500 sheets to a ream.

SPECIMEN

BROKERS' LEDGER

WHITE

14 x 17—18
17 x 28—36

The Following Sizes and Weights Carried in Stock:

WHITE ONLY

Name	*Size*	*Weight per ream*
Cap	14x17	18, 20 lbs.
Demy	16x21	28, 30 "
Medium	18x23	36, 40 "
Royal	19x24	40, 44 "
Super Royal	20x28	54 "
Double Cap	17x28	36, 40 "
Double Medium	23x36	72, 80 "
Dbl. Med. (long way)	18x46	72 "
Double Demy	21x32	56, 60 "
Dbl. Demy (long way)	16x42	60 "
Double Royal	24x38	88 "

SPECIMEN

BROKERS' LEDGER

WHITE

14 x 17—20
16 x 21—28
18 x 23—36
17 x 28—40
19 x 24—40
21 x 32—56
23 x 36—72
18 x 46—72

The Following Sizes and Weights Carried in Stock:

WHITE ONLY.

Name	*Size*	*Weight per ream*
Cap	14x17	18, 20 lbs.
Demy	16x21	28, 30 "
Medium	18x23	36, 40 "
Royal	19x24	40, 44 "
Super Royal	20x28	54 "
Double Cap	17x28	36, 40 "
Double Medium	23x36	72, 80 "
Dbl. Med. (long way)	18x46	72 "
Double Demy	21x32	56, 60 "
Dbl. Demy (long way)	16x42	60 "
Double Royal	24x38	88 "

SPECIMEN

BROKERS' LEDGER

WHITE

16 x 21—30
21 x 32—60
16 x 42—60

The Following Sizes and Weights Carried in Stock:

WHITE ONLY.

Name	*Size*	*Weight per ream*
Cap	14x17	18, 20 lbs.
Demy	16x21	28, 30 "
Medium	18x23	36, 40 "
Royal	19x24	40, 44 "
Super Royal	20x28	54 "
Double Cap	17x28	36, 40 "
Double Medium	23x36	72, 80 "
Dbl. Med. (long way)	18x46	72 "
Double Demy	21x32	56, 60 "
Dbl. Demy (long way)	16x42	60 "
Double Royal	24x38	88 "

SPECIMEN

BROKERS' LEDGER

WHITE

18 x 23—40
19 x 24—44
20 x 28—54
23 x 36—80
24 x 38—88

The Following Sizes and Weights Carried in Stock:

WHITE ONLY.

Name	*Size*	*Weight per ream*
Cap	14x17	18, 20 lbs.
Demy	16x21	28, 30 "
Medium	18x23	36, 40 "
Royal	19x24	40, 44 "
Super Royal	20x28	54 "
Double Cap	17x28	36, 40 "
Double Medium	23x36	72, 80 "
Dbl. Med. (long way)	18x46	72 "
Double Demy	21x32	56, 60 "
Dbl. Demy (long way)	16x42	60 "
Double Royal	24x38	88 "

SPECIMEN

PACIFIC LINEN LEDGER

WHITE

14 x 17—16
17 x 22—24
17 x 28—32
19 x 24—28

The Following Sizes and Weights Carried In Stock:

WHITE ONLY.

Name	*Size*	*Weight per ream*
Cap	14x17	16, 18, 20 lbs.
Demy	16x21	28, 30 "
Folio	17x22	24, 28 "
Double Cap	17x28	32, 36, 40 "
Royal	19x24	28, 32, 44 "
Medium	18x23	36, 40 "
Super Royal	20x28	54 "
Double Demy	21x32	56, 60 "
Double Medium	23x36	72, 80 "
Double Royal	24x38	88 "

SPECIMEN

PACIFIC LINEN LEDGER

WHITE

14 x 17—18
17 x 22—28
17 x 28—36

The Following Sizes and Weights Carried in Stock:

WHITE ONLY.

Name	*Size*	*Weight per ream*
Cap	14x17	16, 18, 20 lbs.
Demy	16x21	28, 30 "
Folio	17x22	24, 28 "
Double Cap	17x28	32, 36, 40 "
Royal	19x24	28, 32, 44 "
Medium	18x23	36, 40 "
Super Royal	20x28	54 "
Double Demy	21x32	56, 60 "
Double Medium	23x36	72, 80 "
Double Royal	24x38	88 "

SPECIMEN

PACIFIC LINEN LEDGER

WHITE

14 x 17—20
16 x 21—28
18 x 23—36
17 x 28—40
21 x 32—56
23 x 36—72

The Following Sizes and Weights Carried in Stock:

WHITE ONLY.

Name	*Size*	*Weight per ream*
Cap	14x17	16, 18, 20 lbs.
Demy	16x21	28, 30 "
Folio	17x22	24, 28 "
Double Cap	17x28	32, 36, 40 "
Royal	19x24	28, 32, 44 "
Medium	18x23	36, 40 "
Super Royal	20x28	54 "
Double Demy	21x32	56, 60 "
Double Medium	23x36	72, 80 "
Double Royal	24x38	88 "

SPECIMEN

PACIFIC LINEN LEDGER

WHITE

16 x 21—30
21 x 32—60

The Following Sizes and Weights Carried in Stock:

WHITE ONLY.

Name	*Size*	*Weight per ream*
Cap	14x17	16, 18, 20 lbs.
Demy	16x21	28, 30 "
Folio	17x22	24, 28 "
Double Cap	17x28	32, 36, 40 "
Royal	19x24	28, 32, 44 "
Medium	18x23	36, 40 "
Super Royal	20x28	54 "
Double Demy	21x32	56, 60 "
Double Medium	23x36	72, 80 "
Double Royal	24x38	88 "

SPECIMEN

PACIFIC LINEN LEDGER

WHITE

19 x 24—32

The Following Sizes and Weights Carried in Stock:

WHITE ONLY.

Name	*Size*	*Weight per ream*
Cap	14x17	16, 18, 20 lbs.
Demy	16x21	28, 30 "
Folio	17x22	24, 28 "
Double Cap	17x28	32, 36, 40 "
Royal	19x24	28, 32, 44 "
Medium	18x23	36, 40 "
Super Royal	20x28	54 "
Double Demy	21x32	56, 60 "
Double Medium	23x36	72, 80 "
Double Royal	24x38	88 "

SPECIMEN

PACIFIC LINEN LEDGER

WHITE

18 x 23—40
19 x 24—44
20 x 28—54
23 x 36—80
24 x 38—88

The Following Sizes and Weights Carried in Stock:

WHITE ONLY.

Name	*Size*	*Weight per ream*
Cap	14x17	16, 18, 20 lbs.
Demy	16x21	28, 30 "
Folio	17x22	24, 28 "
Double Cap	17x28	32, 36, 40 "
Royal	19x24	28, 32, 44 "
Medium	18x23	36, 40 "
Super Royal	20x28	54 "
Double Demy	21x32	56, 60 "
Double Medium	23x36	72, 80 "
Double Royal	24x38	88 "

This cover is printed on our celebrated OLD CLOISTER COVER PAPER

Monastery Buff—23 x 28½—Heavy Weight

This cover is printed on our celebrated OLD CLOISTER COVER PAPER

Monastery Buff—23 x 28½—Heavy Weight

Carried in two weights and five other colors

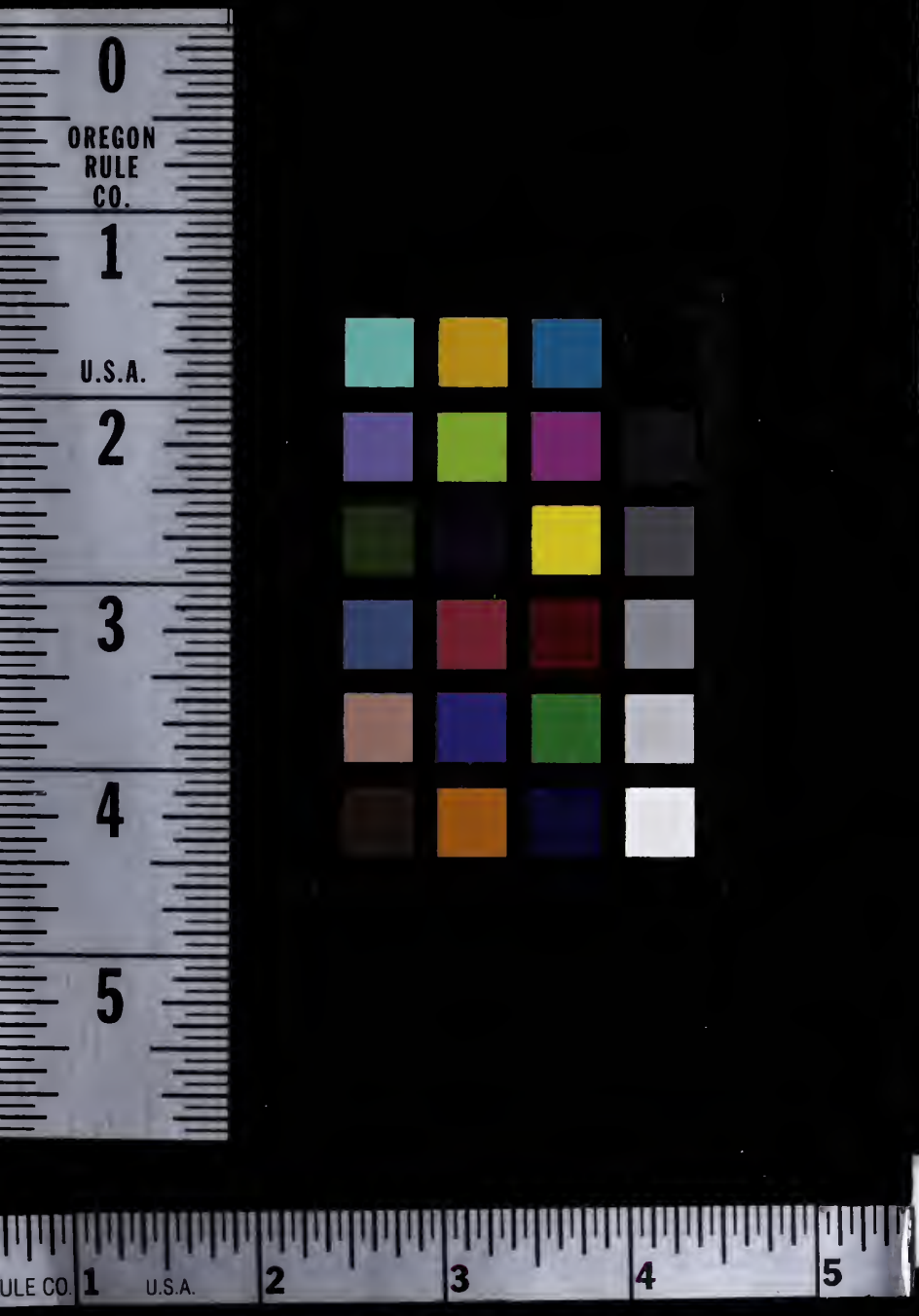
0
OREGON
RULE
CO.
1
U.S.A.
2
3
4
5
ULE CO.
1
U.S.A.
2
3
4
5

printed on our celebrated OLD CLOISTER COVER PAPER

Monastery Buff—23 x 28½—Heavy Weight

Carried in two weights and five other colors